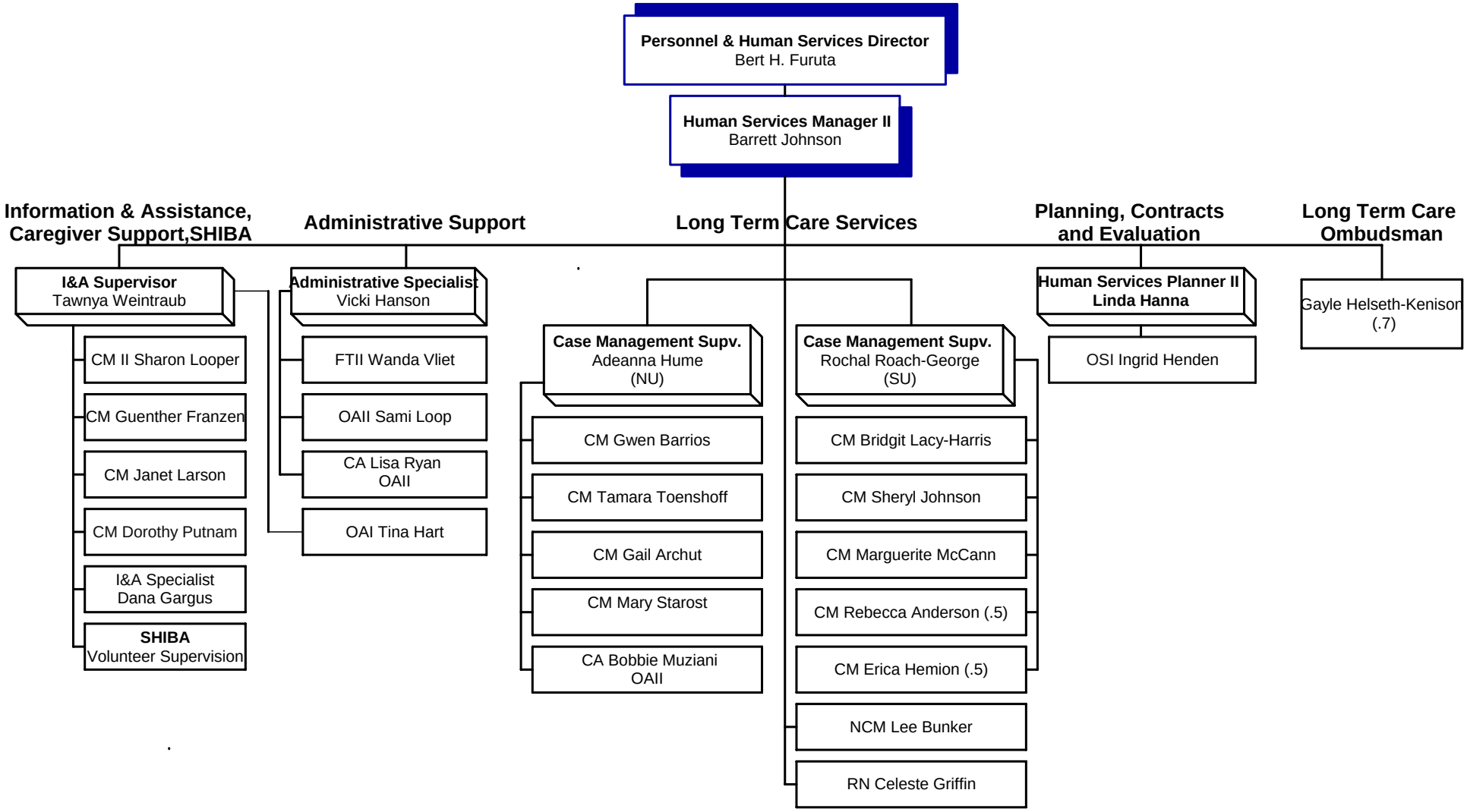Kitsap County Division of Aging & Long Term Care
Organization Chart - 2009