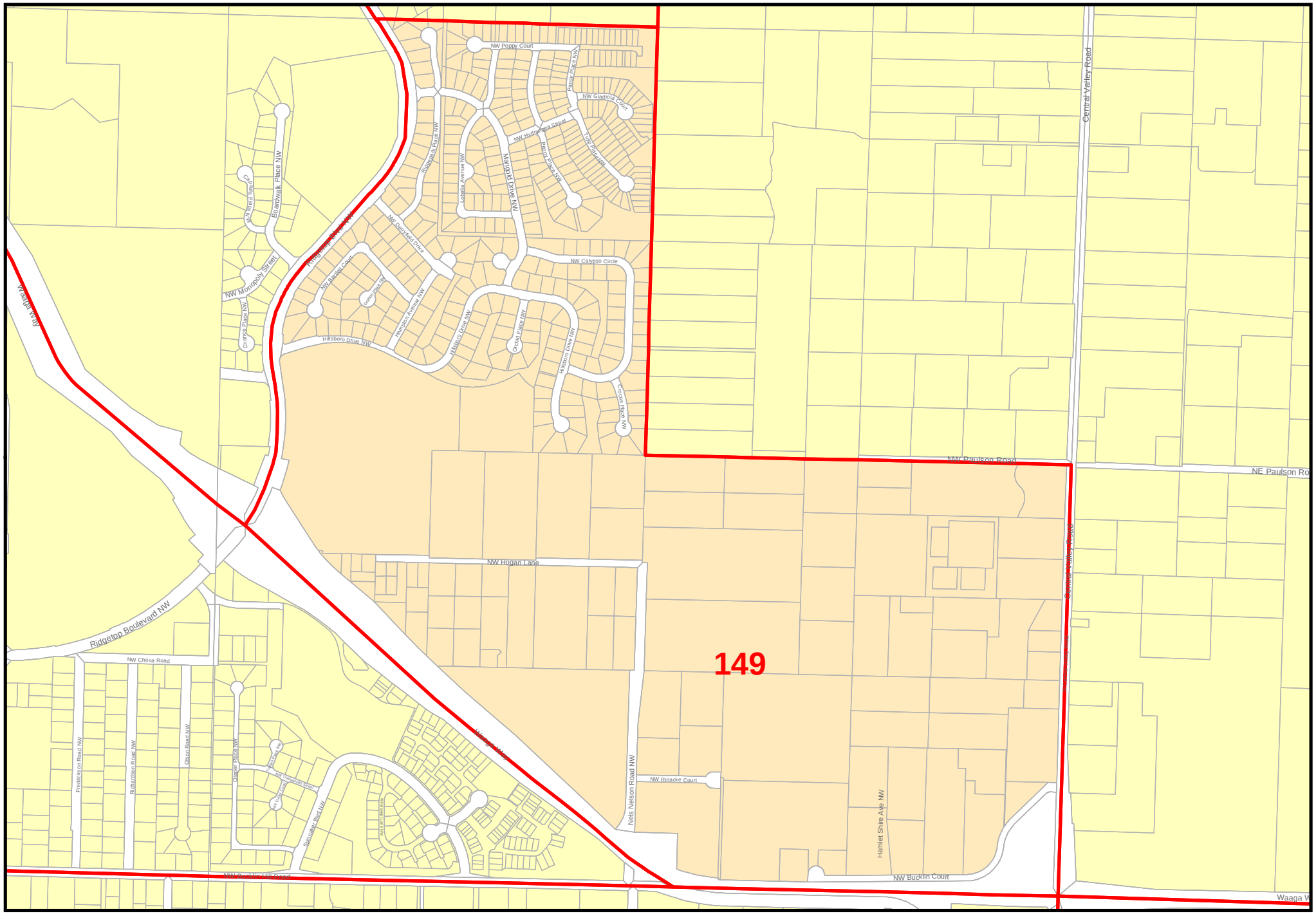


This map was created from existing map sources, not from field surveys. While great care was taken in using the most current map sources available, no warranties of any sort, including accuracy, fitness, or merchantability accompany this product. The user of this map assumes responsibility for determining its suitability for its intended use.

# Precinct 149
# Ridgetop

Kitsap County Elections
619 Division St MS-31
Port Orchard, WA 98366
(360) 337-7128
Map created May 22, 2008