

**Kitsap County Fairgrounds - Sewer line at Ballfield Shed Area in the Maintenance Building Renovation project.**

Address: 7800 Tibardis Road, Bremerton, WA 98311. Located on the Kitsap County Fairgrounds.

Area circled in yellow is the project site. Manhole cover is on the back side of the building, downhill from the renovation location.

Orange block is the area where the building addition will be constructed. It will be used by 7 maintenance staff members as the maintenance break room and meeting space and maintenance supervisor's office.

It will have one small restroom with a toilet and sink. Approximately 4 staff will use per day, 7 days a week.

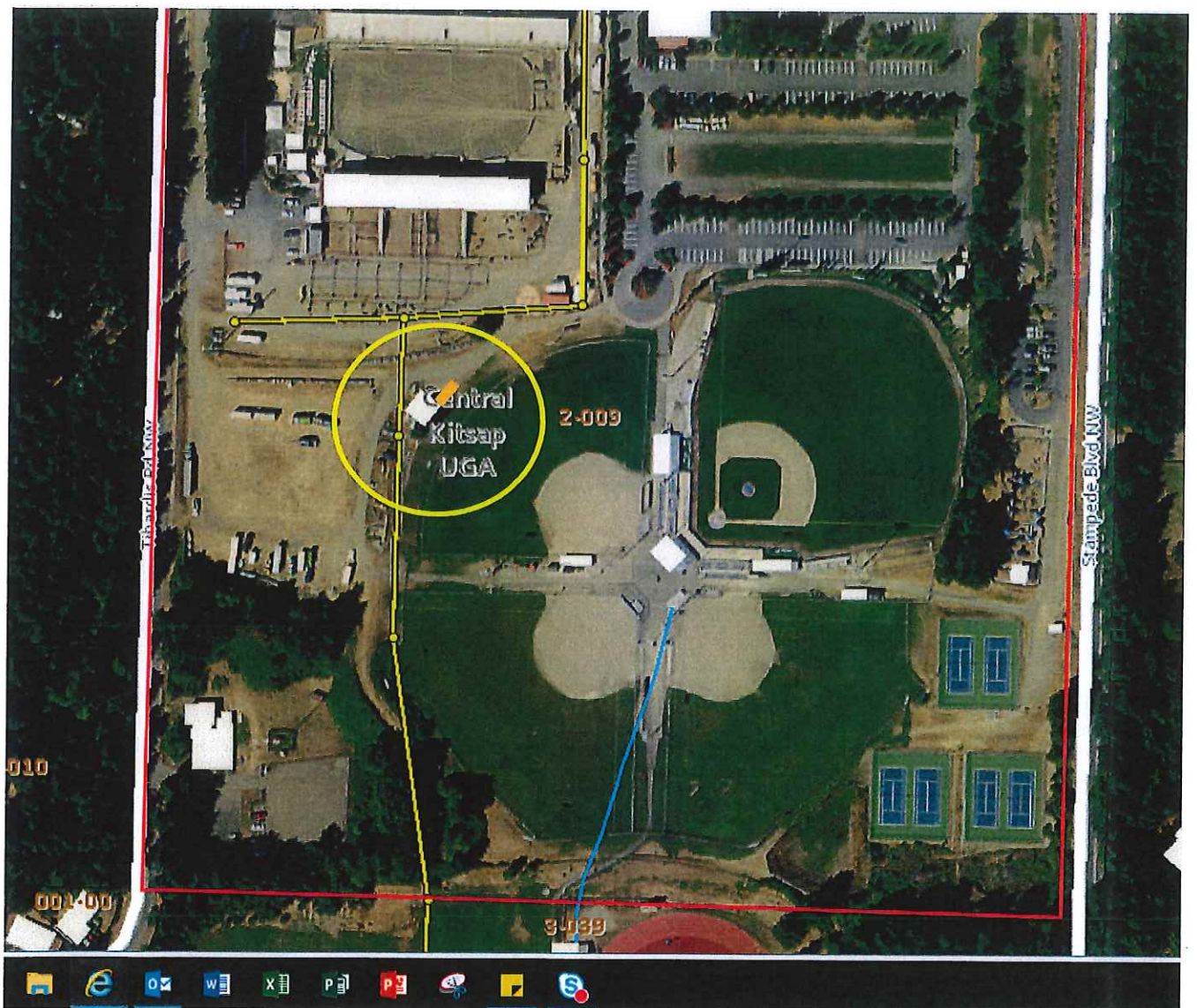

Public Works Permit \$50  
Public Works Saddle Fee: \$150 (They will connect)  
If gravity, if grinder pump need engineer plans + \$905 fee