# Commercial Neighborhoods

## KITSAP COUNTY

### Washington

| Assessment Yr. | | Taxes Payable |
|---|---|---|
| 2017 | | 2018 |
| 2018 | | 2019 |
| 2019 | | 2020 |
| 2014 | | 2015 |
| 2015 | | 2016 |
| 2016 | | 2017 |

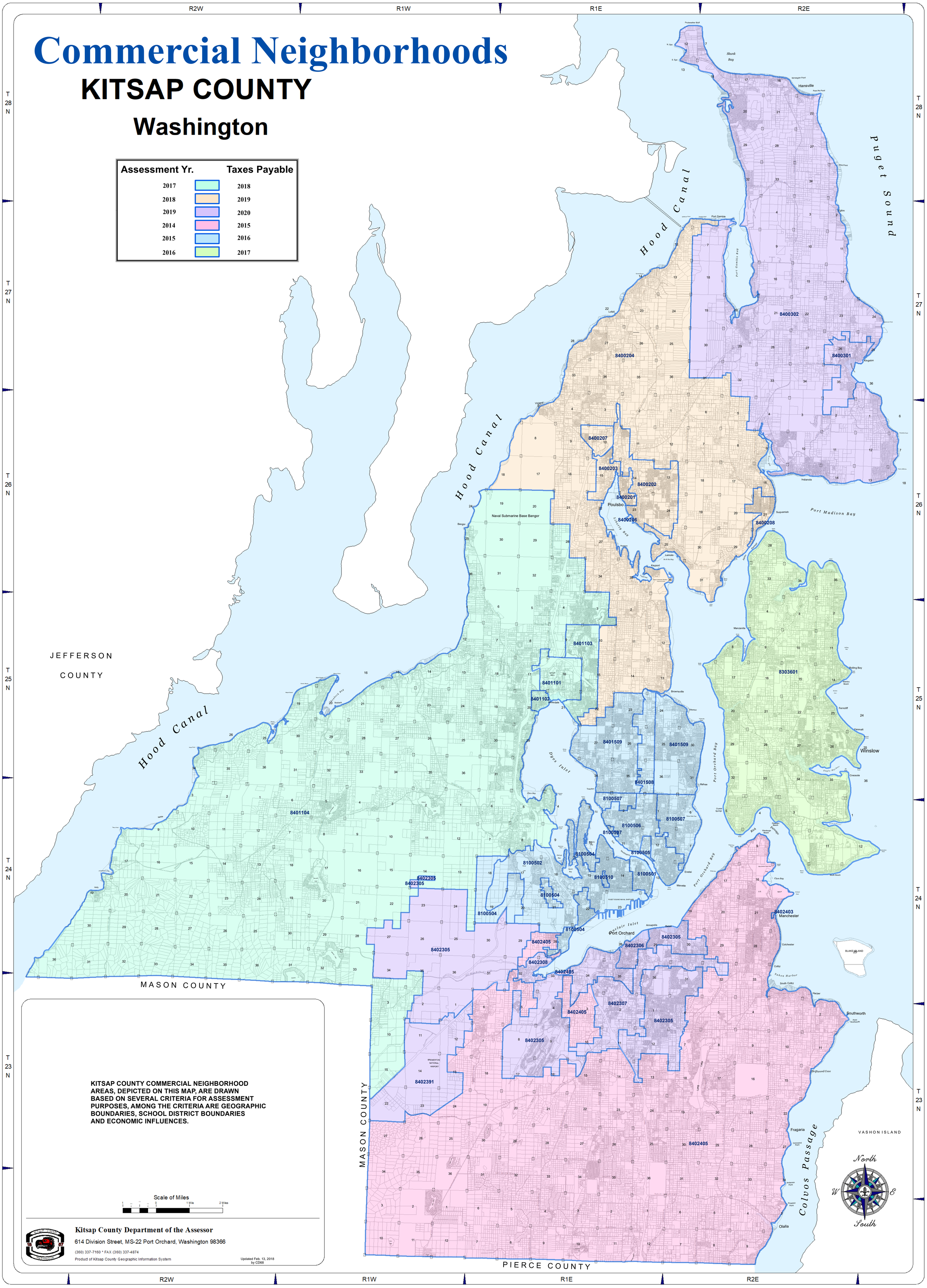


KITSAP COUNTY COMMERCIAL NEIGHBORHOOD AREAS, DEPICTED ON THIS MAP, ARE DRAWN BASED ON SEVERAL CRITERIA FOR ASSESSMENT PURPOSES, AMONG THE CRITERIA ARE GEOGRAPHIC BOUNDARIES, SCHOOL DISTRICT BOUNDARIES AND ECONOMIC INFLUENCES.

Scale of Miles

1 0 1 Mile 2 Miles


**Kitsap County Department of the Assessor**

614 Division Street, MS-22 Port Orchard, Washington 98366

(360) 337-7160 * FAX (360) 337-4874


Product of Kitsap County Geographic Information System

Updated Feb. 13, 2018 by CD68