

Addendum Appendix D
West Kitsap
Maps of Recommended Management
Options

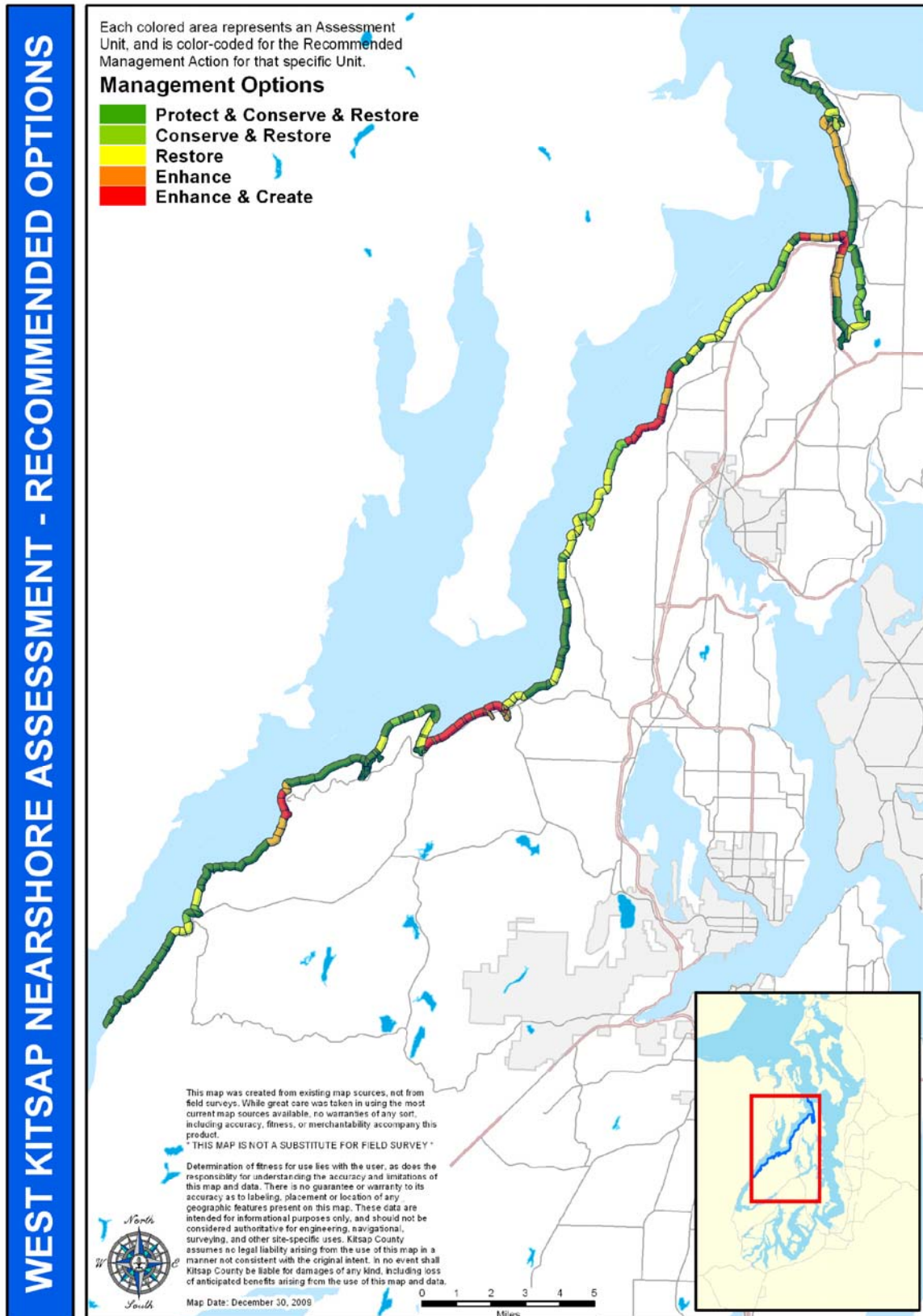
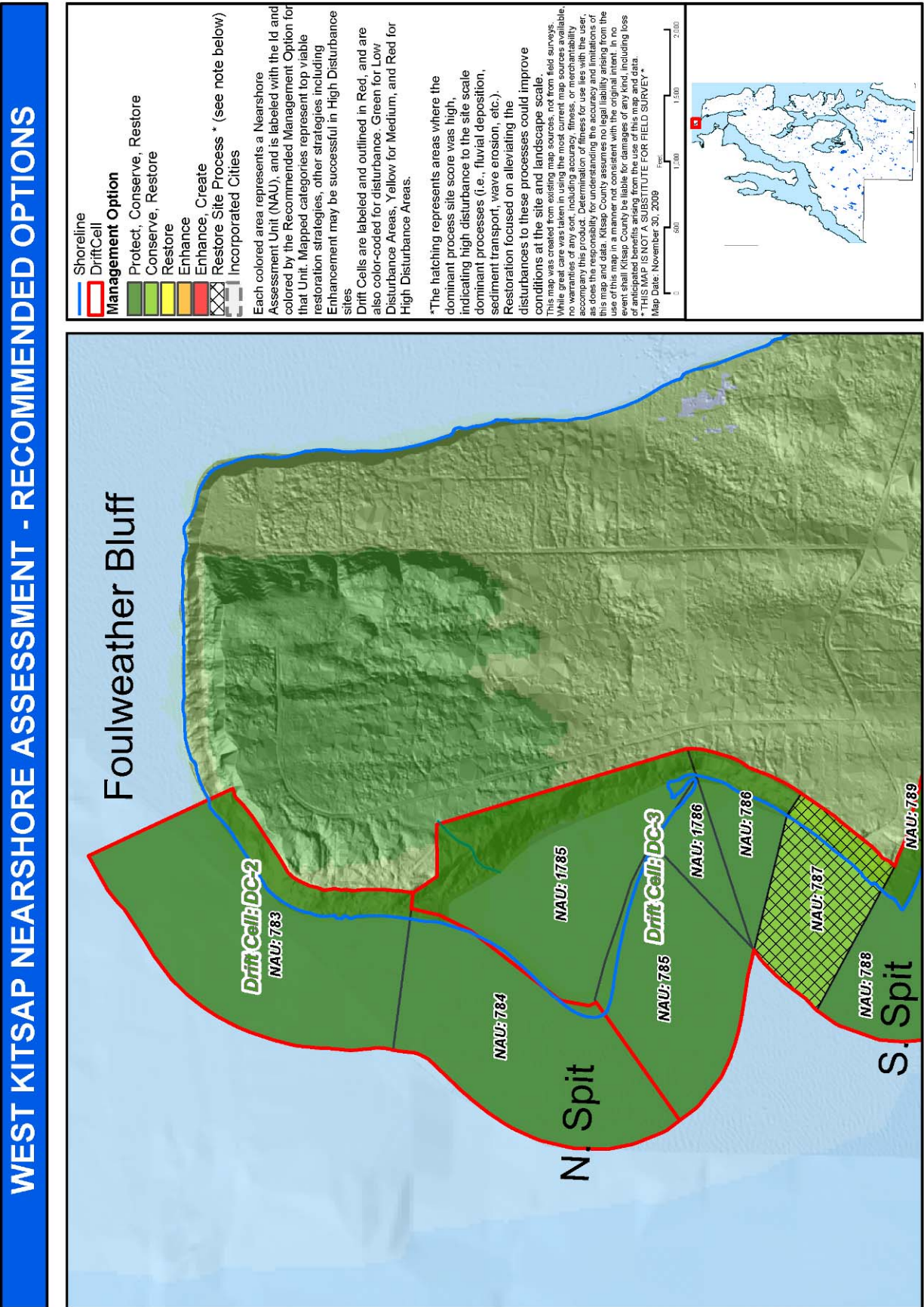

Figure D1. Overview map of recommended management options for the Nearshore Units



WEST KITSAP NEARSHORE ASSESSMENT - RECOMMENDED OPTIONS

Shoreline
 Drift Cell
Management Option
 Protect, Conserve, Restore
 Conserve, Restore
 Restore
 Enhance
 Restore Site Process * (see note below)
 Incorporated Cities

Each colored area represents a Nearshore Assessment Unit (NAU), and is labeled with the Id and colored by the Recommended Management Option for that Unit. Mapped categories represent top viable restoration strategies, other strategies including Enhancement may be successful in High Disturbance sites.
 Drift Cells are labeled and outlined in Red, and are also color-coded for disturbance. Green for Low Disturbance Areas, Yellow for Medium, and Red for High Disturbance Areas.
 *The hatching represents areas where the dominant process site score was high, indicating high disturbance to the site scale dominant processes (i.e., fluvial deposition, sediment transport, wave erosion, etc.) Restoration focused on alleviating the disturbances to these processes could improve conditions at the site and landscape scale.
 This map was created from existing map sources, not from field surveys. While great care was taken in using the most current map sources available, no warranties of any sort, including accuracy, fitness, or merchantability accompany this product. Determination of fitness for use lies with the user. This map and data. Kitsap County assumes no legal liability arising from the use of this map in a manner not consistent with the original intent. In no event shall Kitsap County be liable for damages of any kind, including loss of anticipated benefits arising from the use of this map and data.
 THIS MAP IS NOT A SUBSTITUTE FOR FIELD SURVEY
 Map Date: November 30, 2009

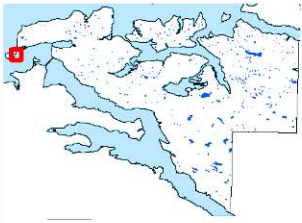
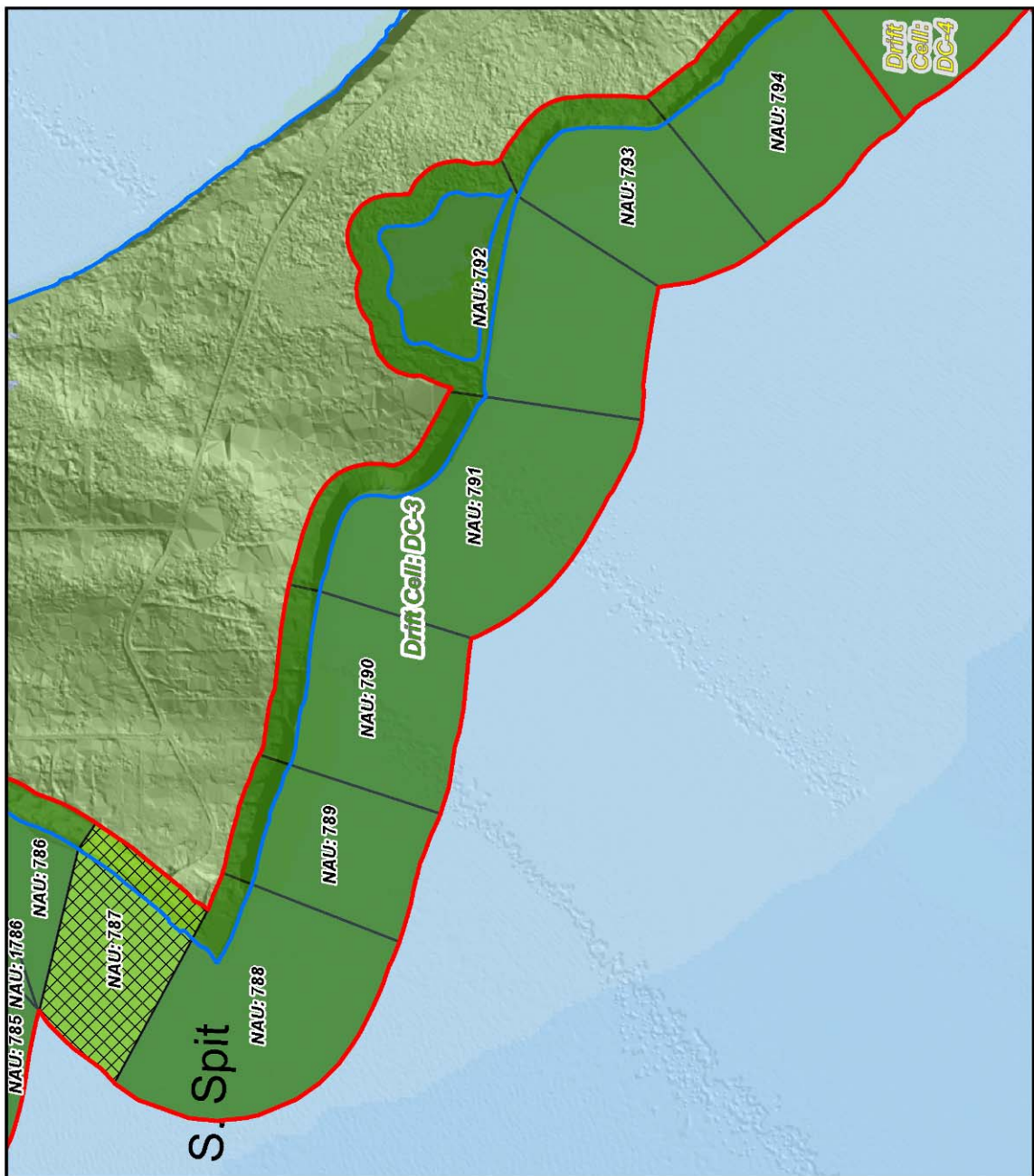
WEST KITSAP NEARSHORE ASSESSMENT - RECOMMENDED OPTIONS

Shoreline
 Drift Cell
Management Option
 Protect, Conserve, Restore
 Conserve, Restore
 Restore
 Enhance
 Restore Site Process * (see note below)
 Incorporated Cities

Each colored area represents a Nearshore Assessment Unit (NAU), and is labeled with the Id and colored by the Recommended Management Option for that Unit. Mapped categories represent top viable restoration strategies, other strategies including Enhancement may be successful in High Disturbance sites.
 Drift Cells are labeled and outlined in Red, and are also color-coded for disturbance. Green for Low Disturbance Areas, Yellow for Medium, and Red for High Disturbance Areas.
 *The hatching represents areas where the dominant process site score was high, indicating high disturbance to the site scale dominant processes (i.e., fluvial deposition, sediment transport, wave erosion, etc.). Restoration focused on alleviating the disturbances to these processes could improve conditions at the site and landscape scale.
 This map was created from existing map sources, not from field surveys. While great care was taken in using the most current map sources available, no warranties of any sort, including accuracy, fitness, or merchantability accompany this product. Determination of fitness for use lies with the user. This map and data, Kitsap County assumes no legal liability arising from the use of this map in a manner not consistent with the original intent. In no event shall Kitsap County be liable for damages of any kind, including loss of anticipated benefits arising from the use of this map and data.
 THIS MAP IS NOT A SUBSTITUTE FOR FIELD SURVEY
 Map Date: November 30, 2009

WEST KITSAP NEARSHORE ASSESSMENT - RECOMMENDED OPTIONS

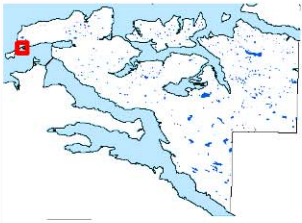
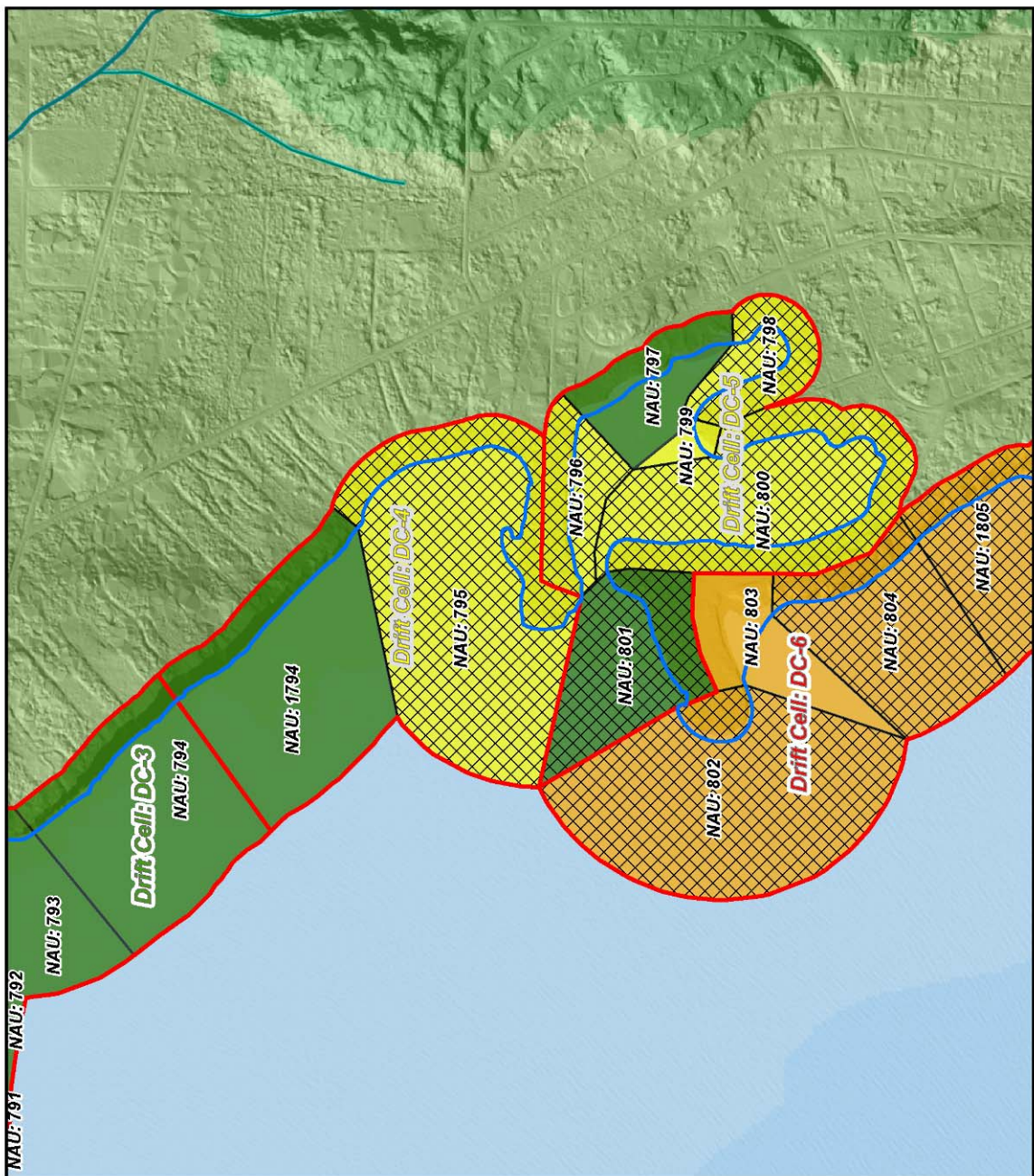
	Shoreline
	Drift Cell
	Management Option
	Protect, Conserve, Restore
	Conserve, Restore
	Restore
	Enhance
	Enhance, Create
	Restore Site Process * (see note below)
	Incorporated Cities

Each colored area represents a Nearshore Assessment Unit (NAU), and is labeled with the Id and colored by the Recommended Management Option for that Unit. Mapped categories represent top viable restoration strategies, other strategies including Enhancement may be successful in High Disturbance sites

Drift Cells are labeled and outlined in Red, and are also color-coded for disturbance. Green for Low Disturbance Areas, Yellow for Medium, and Red for High Disturbance Areas.

*The hatching represents areas where the dominant process site score was high, indicating high disturbance to the site scale dominant processes (i.e., fluvial deposition, sediment transport, wave erosion, etc.). Restoration focused on alleviating the disturbances to these processes could improve conditions at the site and landscape scale.

This map was created in using the most current map sources available, no warranties of any sort, including accuracy, fitness, or merchantability accompany this product. Users are advised to use the map and data for informational purposes only. Kitsap County assumes no legal liability arising from the use of this map in a manner not consistent with the original intent. In no event shall Kitsap County be liable for damages of any kind, including loss of anticipated benefits arising from the use of this map and data.

Map Date: November 30, 2009

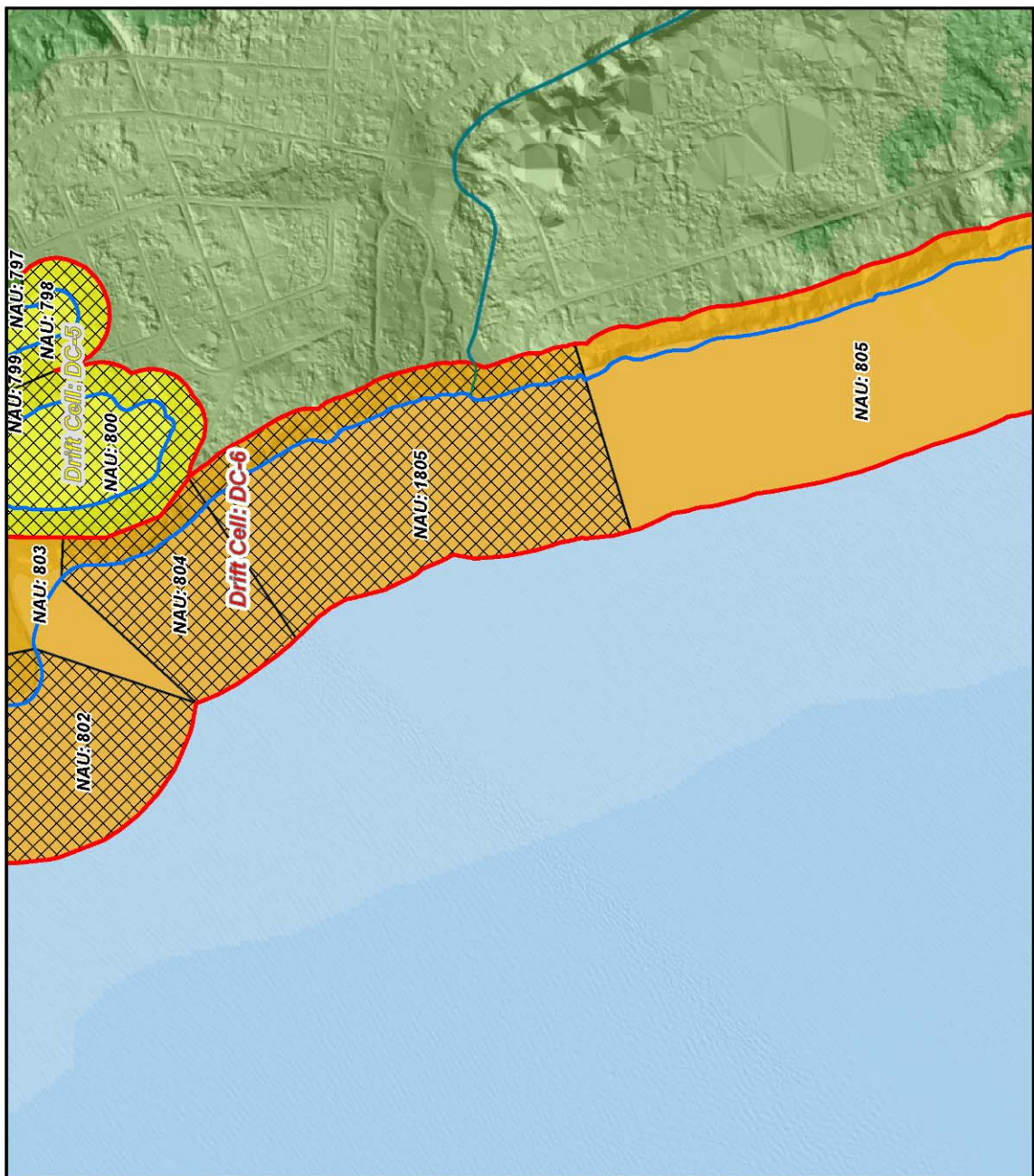

WEST KITSAP NEARSHORE ASSESSMENT - RECOMMENDED OPTIONS

Shoreline
 Shoreline
 Drift Cell

Management Option

	Protect, Conserve, Restore
	Conserve, Restore
	Restore
	Enhance
	Restore Site Process * (see note below)
	Incorporated Cities

Each colored area represents a Nearshore Assessment Unit (NAU), and is labeled with the Id and colored by the Recommended Management Option for that Unit. Mapped categories represent top viable restoration strategies, other strategies including Enhancement may be successful in High Disturbance sites

Drift Cells are labeled and outlined in Red, and are also color-coded for disturbance. Green for Low Disturbance Areas, Yellow for Medium, and Red for High Disturbance Areas.

*The hatching represents areas where the dominant process site score was high, indicating high disturbance to the site scale dominant processes (i.e., fluvial deposition, sediment transport, wave erosion, etc.) Restoration focused on alleviating the disturbances to these processes could improve conditions at the site and landscape scale.

This map was created from existing map sources, not from field surveys. While great care was taken in using the most current map sources available, no warranties of any sort, including accuracy, fitness, or merchantability accompany this product. Determination of fitness for use lies with the user. Kitsap County assumes no legal liability arising from the use of this map and data. Kitsap County assumes no legal liability arising from the use of this map in a manner not consistent with the original intent. In no event shall Kitsap County be liable for damages of any kind, including loss of anticipated benefits arising from the use of this map and data.

THIS MAP IS NOT A SUBSTITUTE FOR FIELD SURVEY

Map Date: November 30, 2009

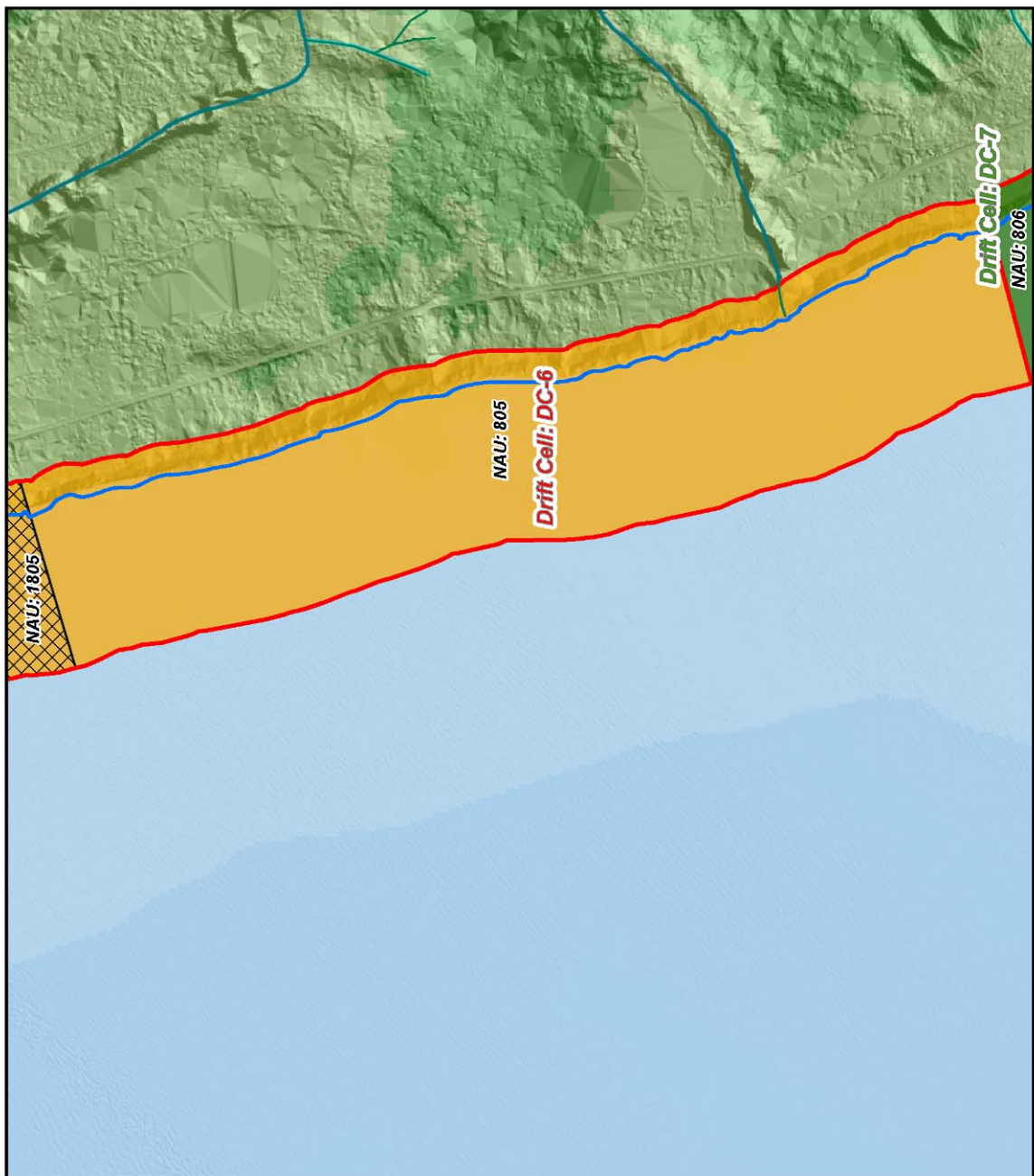

WEST KITSAP NEARSHORE ASSESSMENT - RECOMMENDED OPTIONS

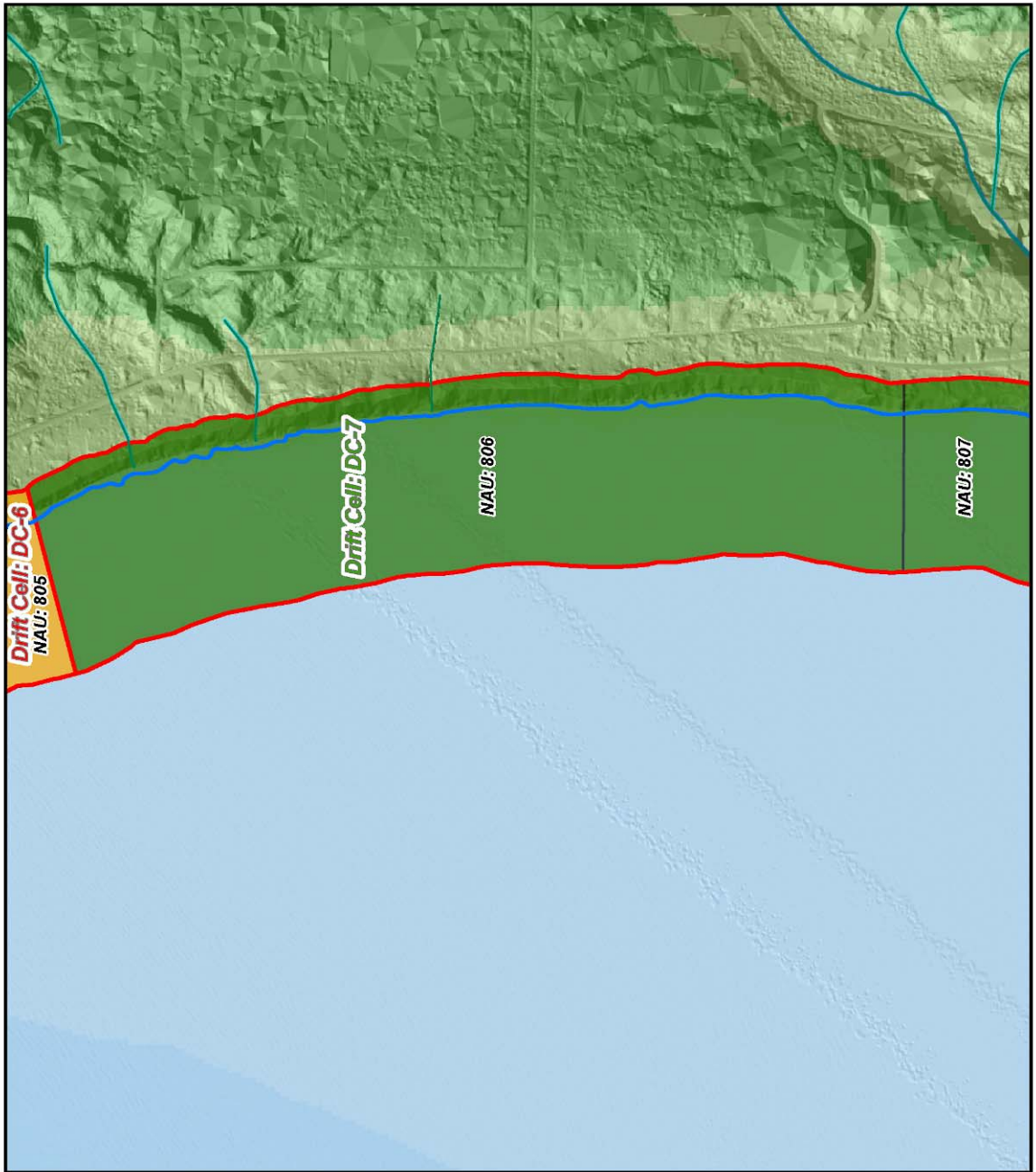

Shoreline
 Shoreline
Drift Cell
 Drift Cell

Management Option

	Protect, Conserve, Restore
	Conserve, Restore
	Restore
	Enhance
	Enhance, Create
	Restore Site Process * (see note below)
	Incorporated Cities

Each colored area represents a Nearshore Assessment Unit (NAU), and is labeled with the Id and colored by the Recommended Management Option for that Unit. Mapped categories represent top viable restoration strategies, other strategies including Enhancement may be successful in High Disturbance sites

Drift Cells are labeled and outlined in Red, and are also color-coded for disturbance. Green for Low Disturbance Areas, Yellow for Medium, and Red for High Disturbance Areas.

*The hatching represents areas where the dominant process site score was high, indicating high disturbance to the site scale dominant processes (i.e., fluvial deposition, sediment transport, wave erosion, etc.) Restoration focused on alleviating the disturbances to these processes could improve conditions at the site and landscape scale.

This map was created in using the most current map sources available, while great care was taken in using the most current map sources available, no warranty of any sort, including accuracy, fitness, or merchantability accompany this product. Determination of fitness for use lies with the user. This map and data, Kitsap County assumes no legal liability arising from the use of this map in a manner not consistent with the original intent. In no event shall Kitsap County be liable for damages of any kind, including loss of anticipated benefits arising from the use of this map and data.

THIS MAP IS NOT A SUBSTITUTE FOR FIELD SURVEY

Map Date: November 30, 2009

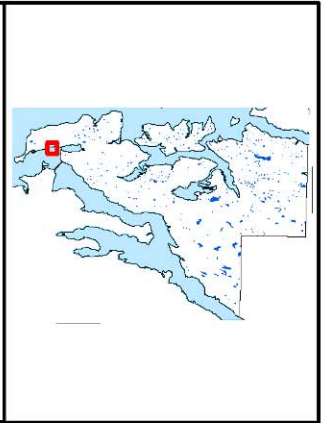

WEST KITSAP NEARSHORE ASSESSMENT - RECOMMENDED OPTIONS

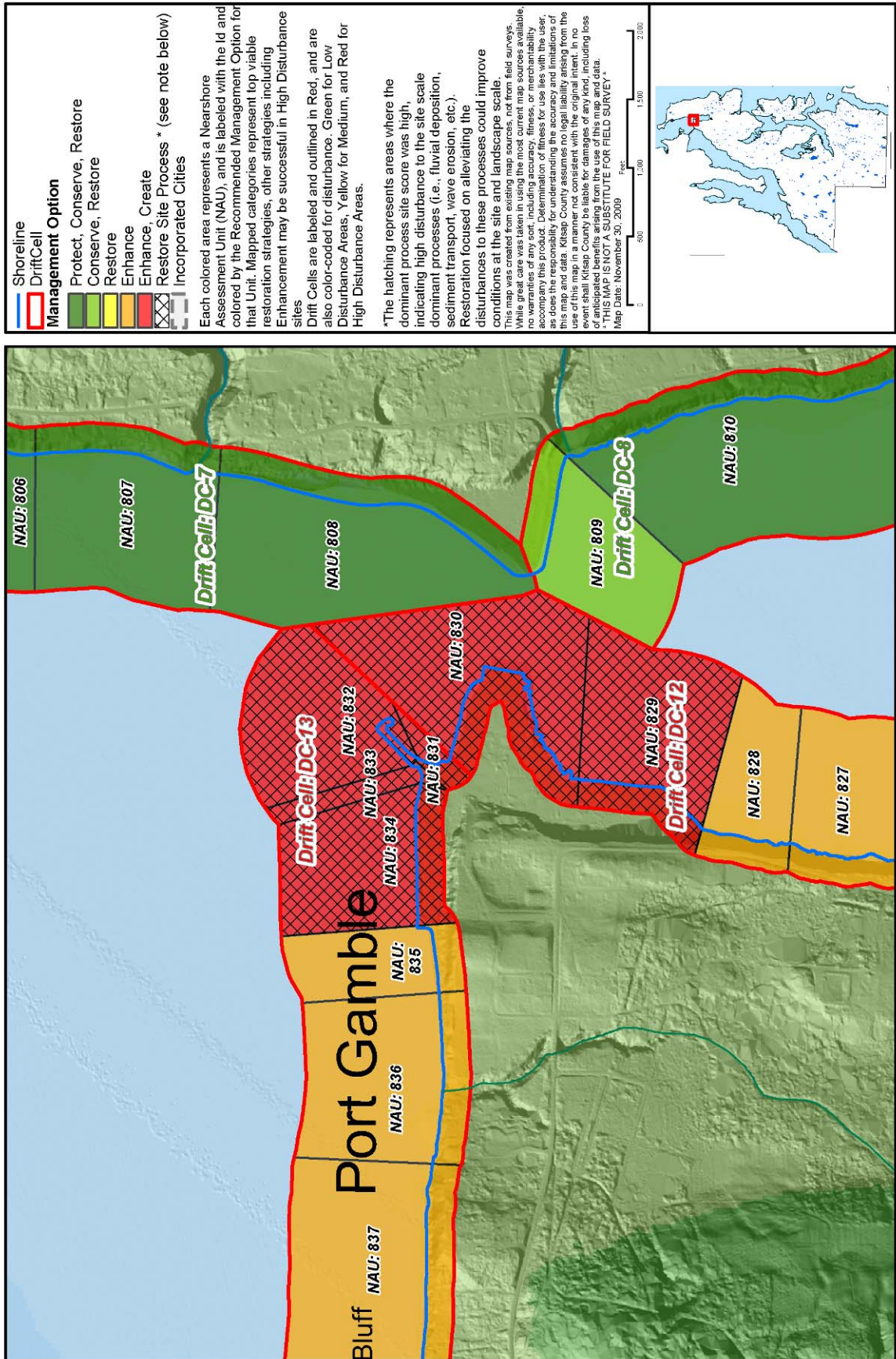

WEST KITSAP NEARSHORE ASSESSMENT - RECOMMENDED OPTIONS

Shoreline
 Shoreline
 Drift Cell

Management Option

- Protect, Conserve, Restore
- Conserve, Restore
- Restore
- Enhance
- Restore Site Process * (see note below)
- Incorporated Cities

Each colored area represents a Nearshore Assessment Unit (NAU), and is labeled with the ID and colored by the Recommended Management Option for that Unit. Mapped categories represent top viable restoration strategies, other strategies including Enhancement may be successful in High Disturbance sites.

Drift Cells are labeled and outlined in Red, and are also color-coded for disturbance. Green for Low Disturbance Areas, Yellow for Medium, and Red for High Disturbance Areas.

*The hatching represents areas where the dominant process site score was high, indicating high disturbance to the site scale dominant processes (i.e., fluvial deposition, sediment transport, wave erosion, etc.). Restoration focused on alleviating the disturbances to these processes could improve conditions at the site and landscape scale.

This map was created from existing map sources, not from field surveys. While great care was taken in using the most current map sources available, no warranties of any sort, including accuracy, fitness, or merchantability accompany this product. Determination of fitness for use lies with the user. This map and data are provided for informational purposes only. The use of this map and data, Kitsap County assumes no legal liability arising from the event shall Kitsap County be liable for damages of any kind, including loss of anticipated benefits arising from the use of this map and data.

THIS MAP IS NOT A SUBSTITUTE FOR FIELD SURVEY

Map Date: November 30, 2009

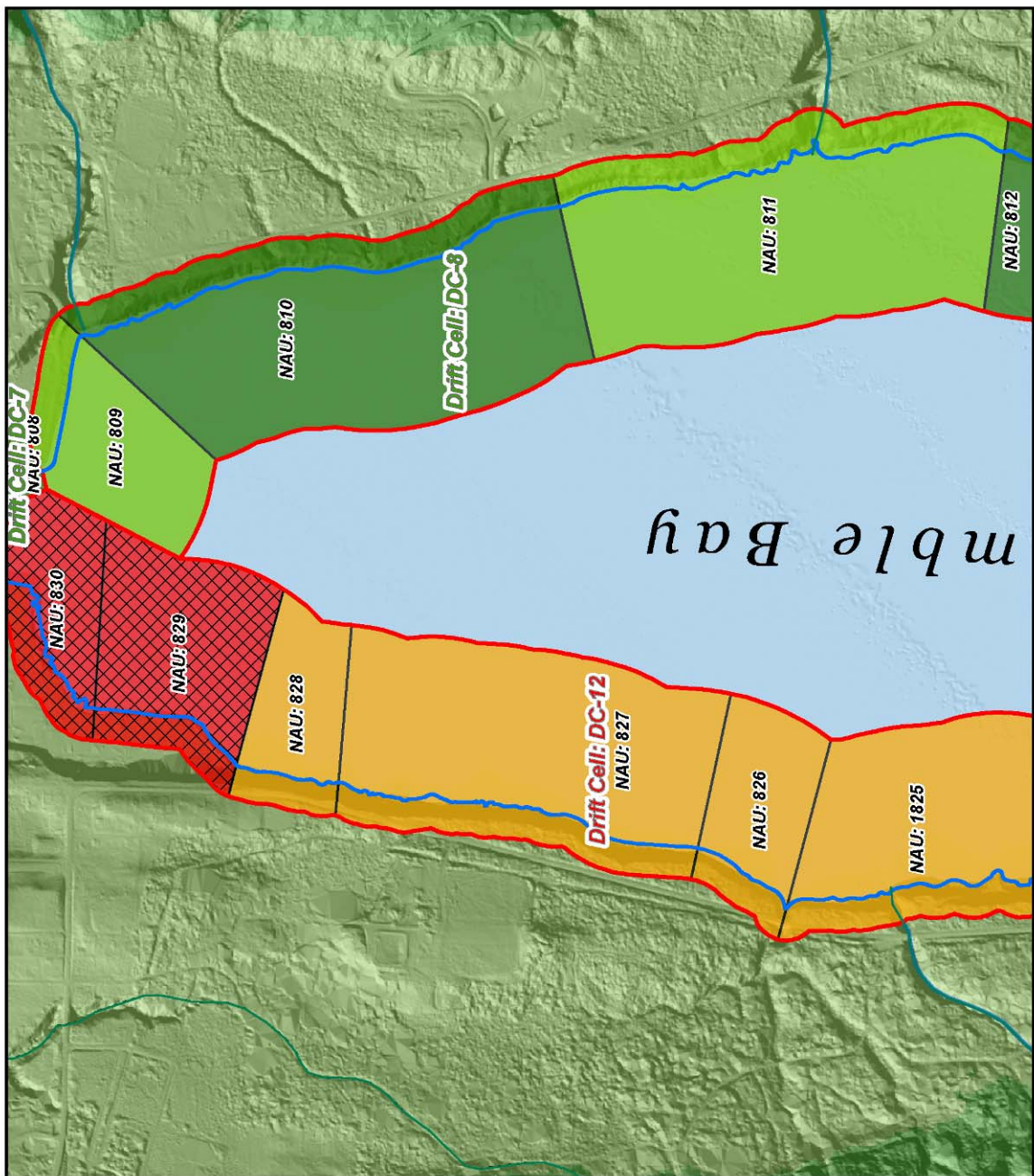

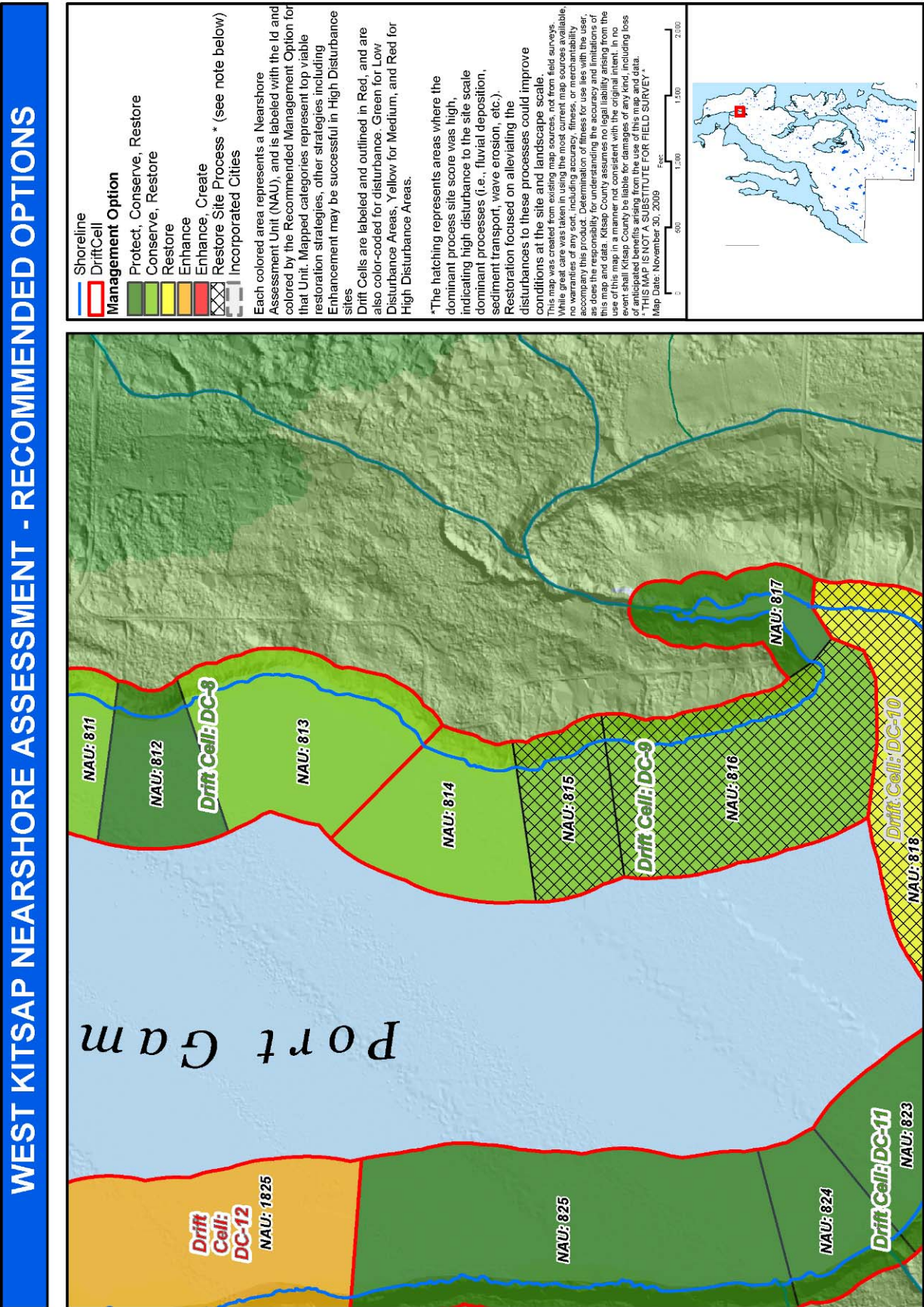

WEST KITSAP NEARSHORE ASSESSMENT - RECOMMENDED OPTIONS

Shoreline
 Shoreline
Drift Cell
 Drift Cell

Management Option

	Protect, Conserve, Restore
	Conserve, Restore
	Restore
	Enhance
	Restore Site Process * (see note below)
	Incorporated Cities

Each colored area represents a Nearshore Assessment Unit (NAU), and is labeled with the Id and colored by the Recommended Management Option for that Unit. Mapped categories represent top viable restoration strategies, other strategies including Enhancement may be successful in High Disturbance sites

Drift Cells are labeled and outlined in Red, and are also color-coded for disturbance. Green for Low Disturbance Areas, Yellow for Medium, and Red for High Disturbance Areas.

*The hatching represents areas where the dominant process site score was high, indicating high disturbance to the site scale dominant processes (i.e., fluvial deposition, sediment transport, wave erosion, etc.). Restoration focused on alleviating the disturbances to these processes could improve conditions at the site and landscape scale.

This map was created from existing map sources, not from field surveys. While great care was taken in using the most current map sources available, no warranties of any sort, including accuracy, fitness, or merchantability accompany this product. Remediation, fitness for use, and the use of this map and data. Kitsap County assumes no legal liability arising from the use of this map in a manner not consistent with the original intent. In no event shall Kitsap County be liable for damages of any kind, including loss of anticipated benefits arising from the use of this map and data.

THIS MAP IS NOT A SUBSTITUTE FOR FIELD SURVEY

Map Date: November 30, 2009

Scale: 0 500 1,000 1,500 2,000 Feet

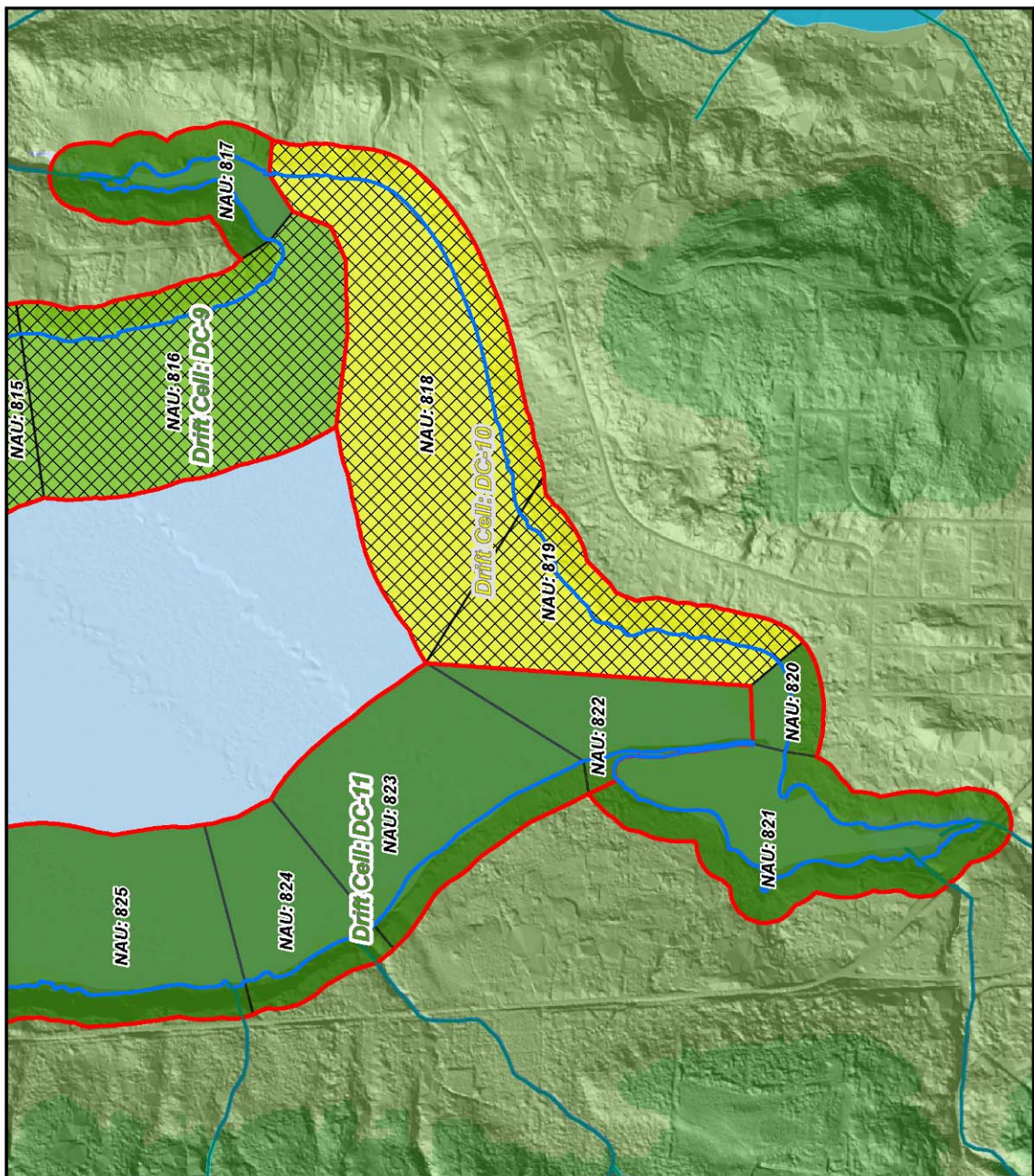

WEST KITSAP NEARSHORE ASSESSMENT - RECOMMENDED OPTIONS

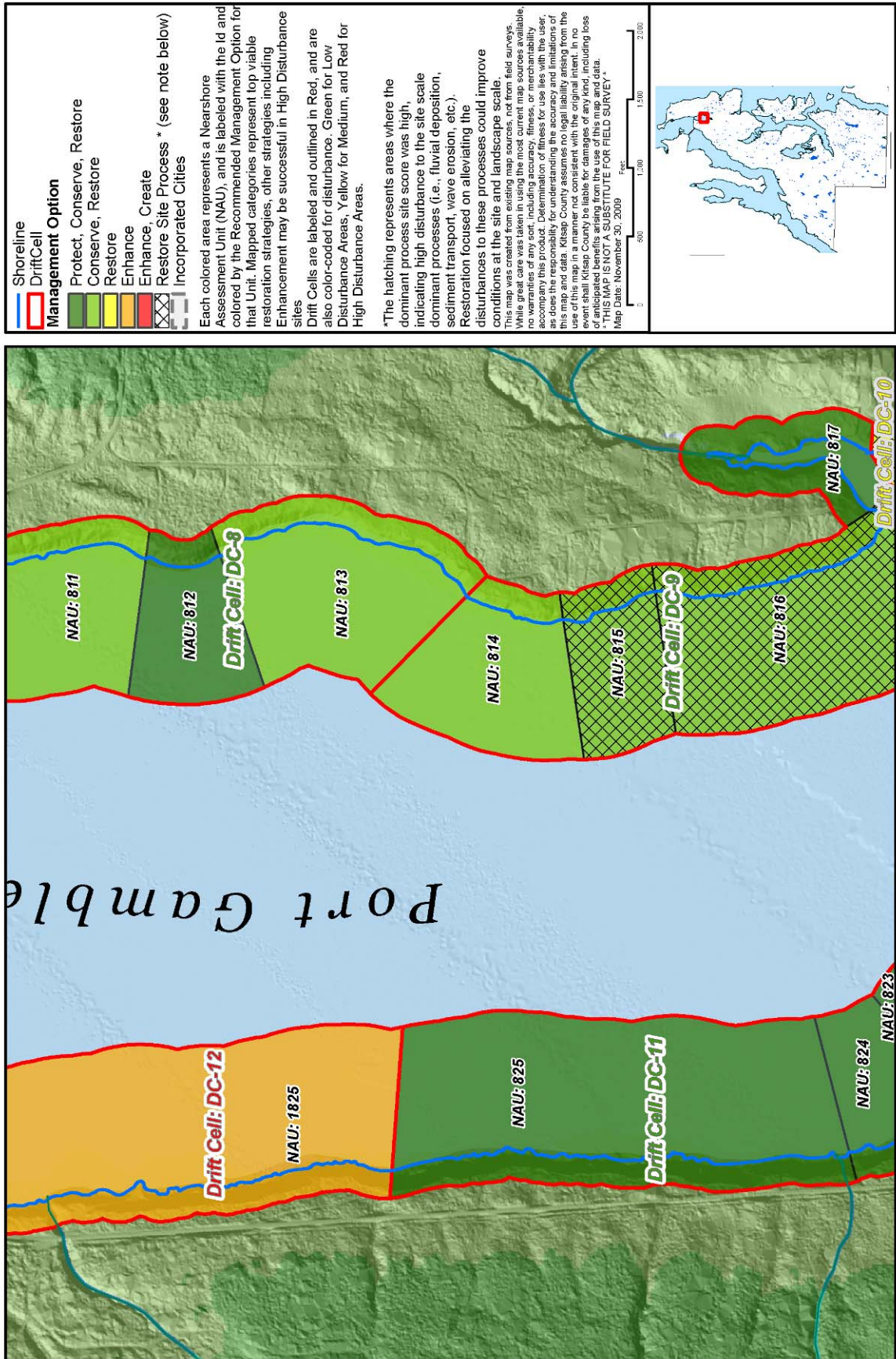

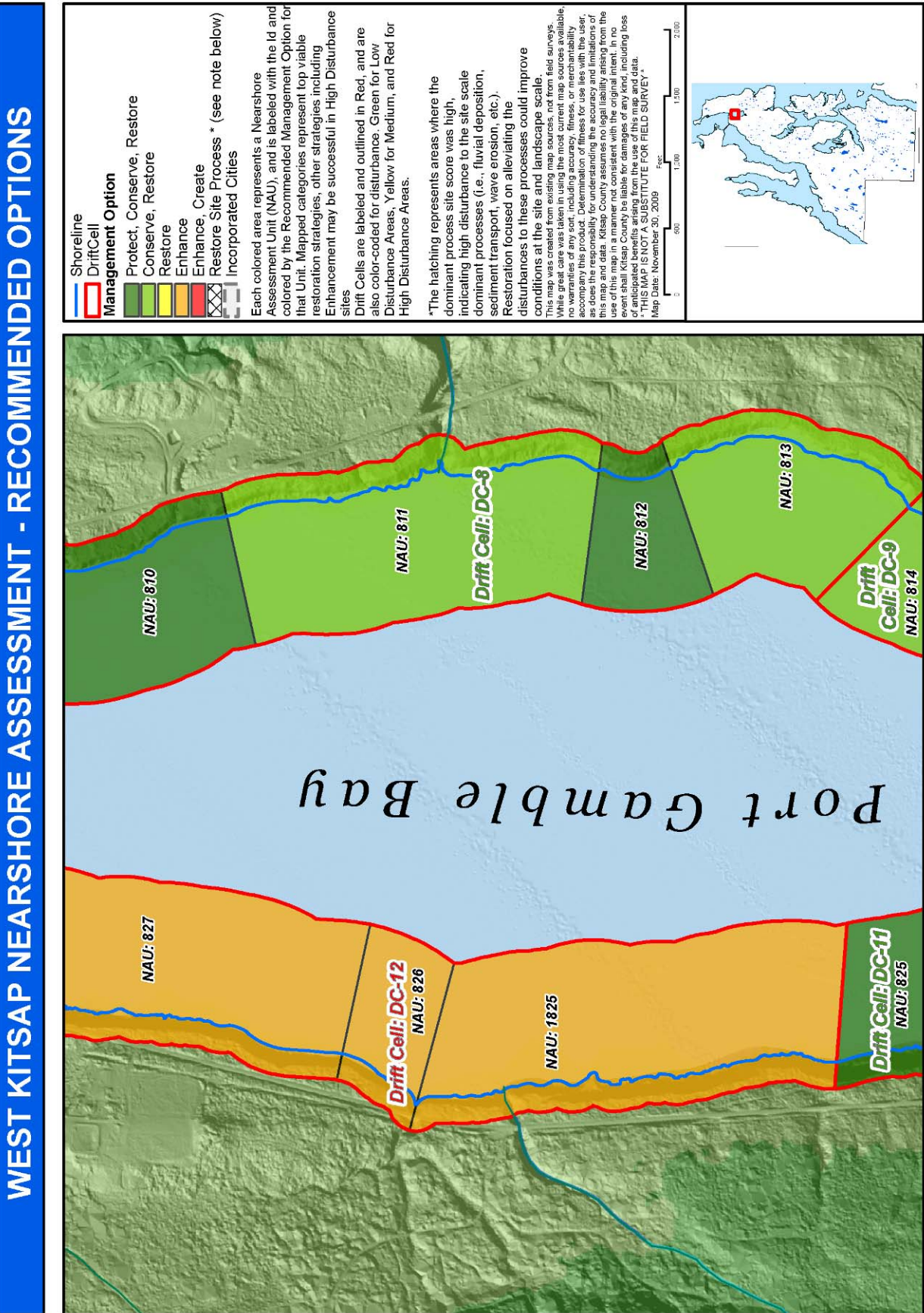

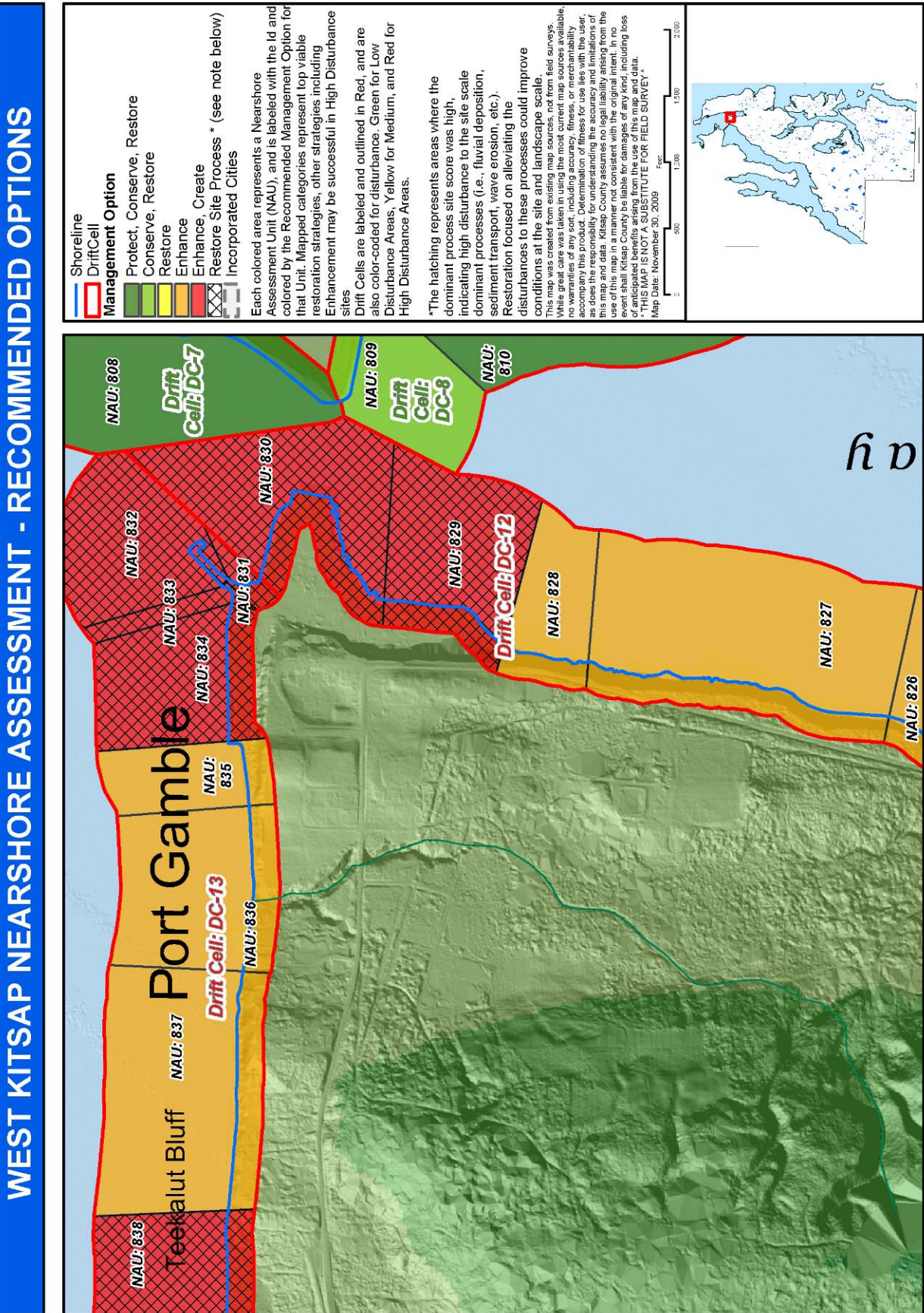

WEST KITSAP NEARSHORE ASSESSMENT - RECOMMENDED OPTIONS

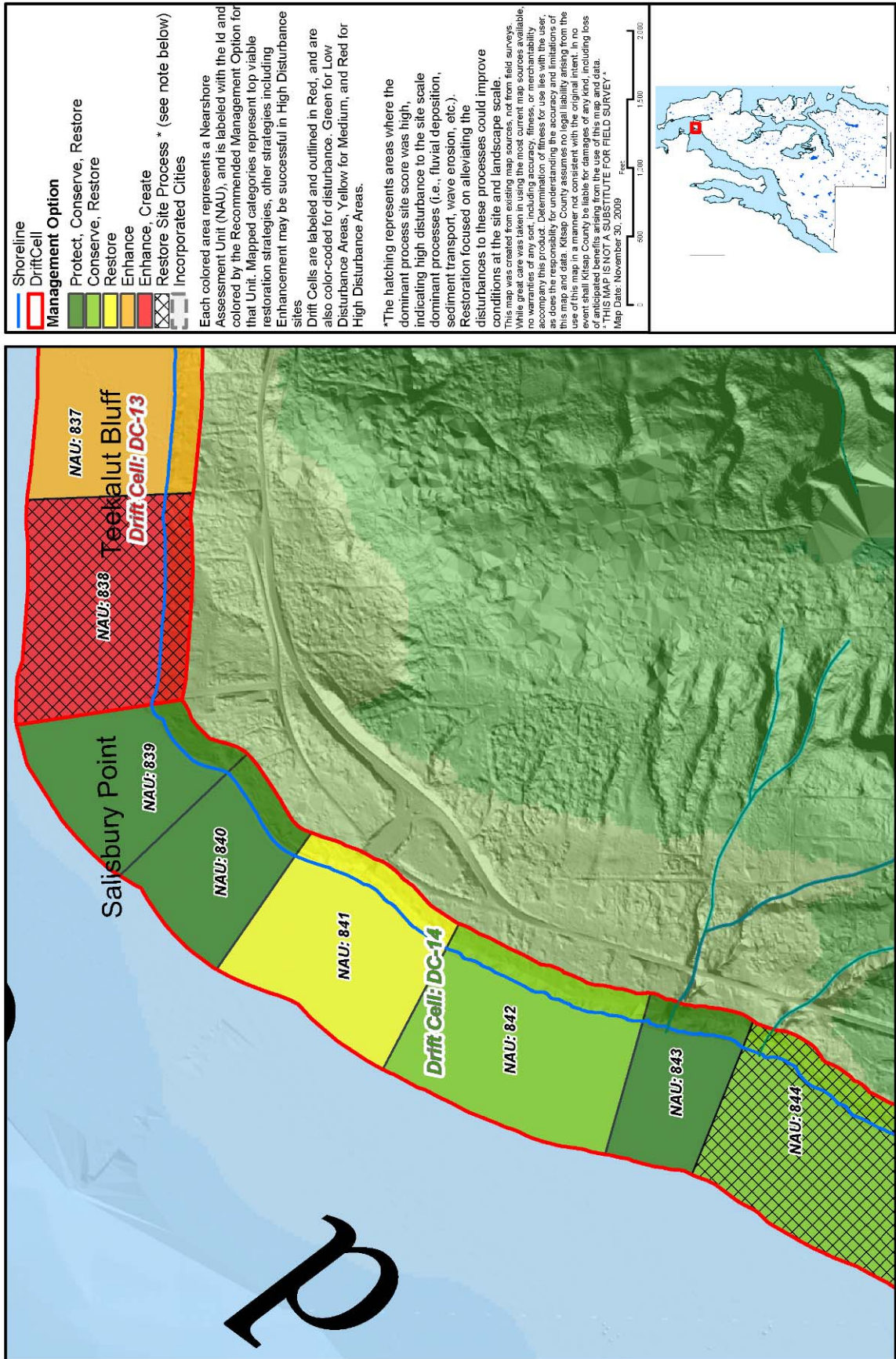

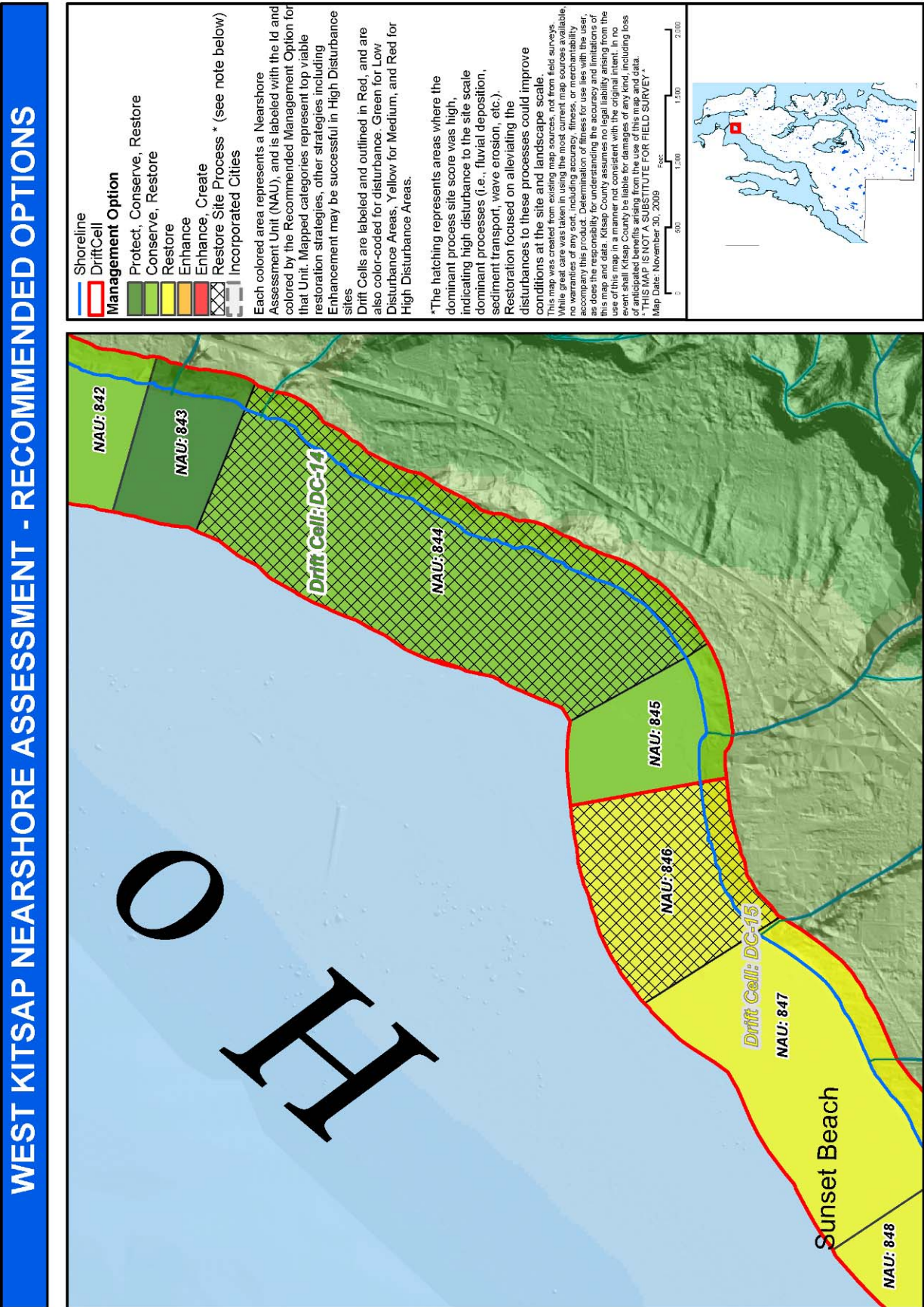

WEST KITSAP NEARSHORE ASSESSMENT - RECOMMENDED OPTIONS

	Shoreline
	Drift Cell
	Management Option
	Protect, Conserve, Restore
	Conserve, Restore
	Restore
	Enhance
	Restore Site Process * (see note below)
	Incorporated Cities

Each colored area represents a Nearshore Assessment Unit (NAU), and is labeled with the Id and colored by the Recommended Management Option for that Unit. Mapped categories represent top viable restoration strategies, other strategies including Enhancement may be successful in High Disturbance sites.

Drift Cells are labeled and outlined in Red, and are also color-coded for disturbance. Green for Low Disturbance Areas, Yellow for Medium, and Red for High Disturbance Areas.

*The hatching represents areas where the dominant process site score was high, indicating high disturbance to the site scale dominant processes (i.e., fluvial deposition, sediment transport, wave erosion, etc.). Restoration focused on alleviating the disturbances to these processes could improve conditions at the site and landscape scale.

This map was created from existing map sources, not from field surveys. While great care was taken in using the most current map sources available, no warranties of any sort, including accuracy, fitness, or merchantability accompany this product. Determination of fitness for use lies with the user. Kitsap County assumes no legal liability arising from the use of this map in a manner not consistent with the original intent. In no event shall Kitsap County be liable for damages of any kind, including loss of anticipated benefits arising from the use of this map, and data.

Map Date: November 30, 2009

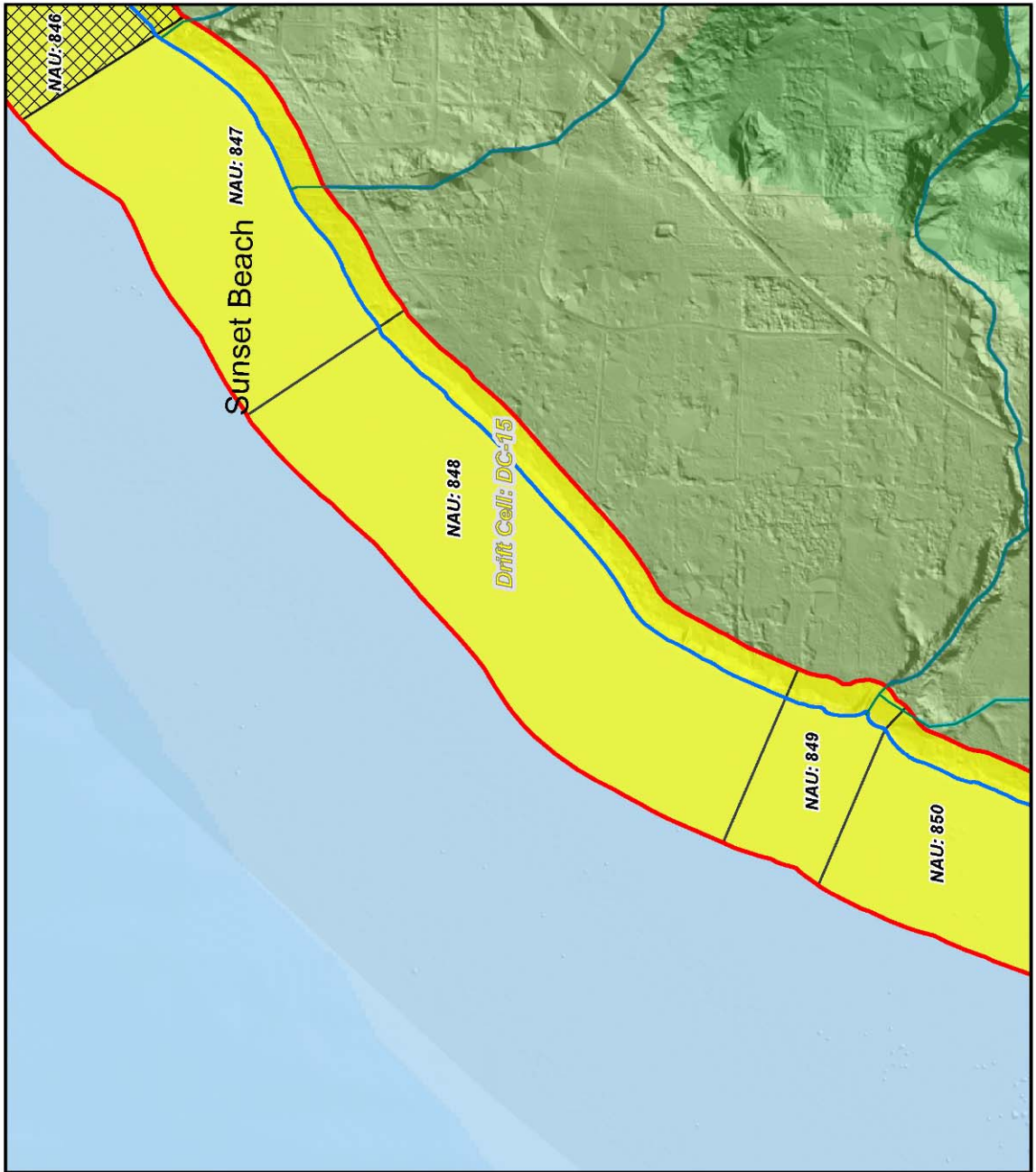

WEST KITSAP NEARSHORE ASSESSMENT - RECOMMENDED OPTIONS

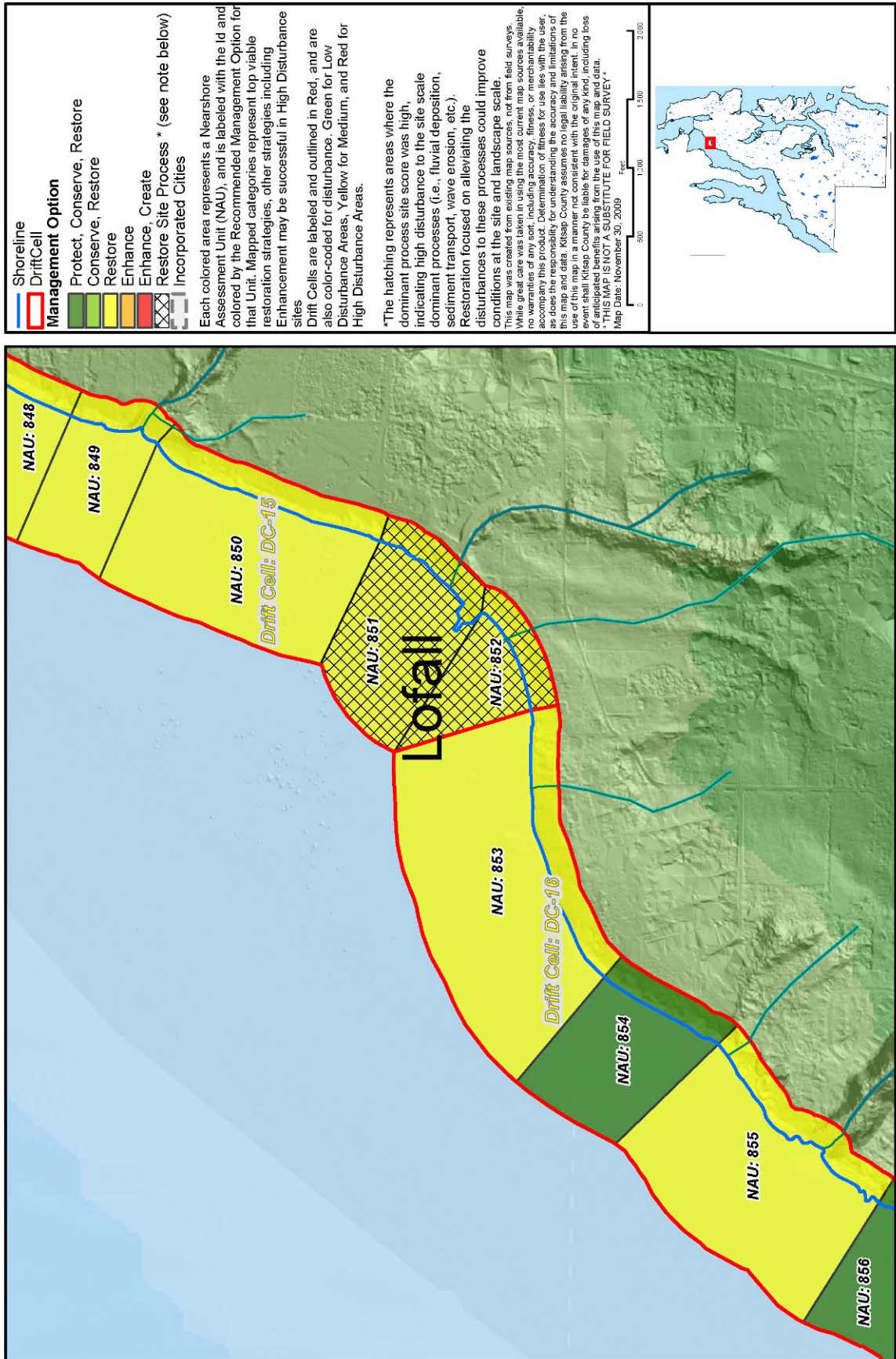

WEST KITSAP NEARSHORE ASSESSMENT - RECOMMENDED OPTIONS

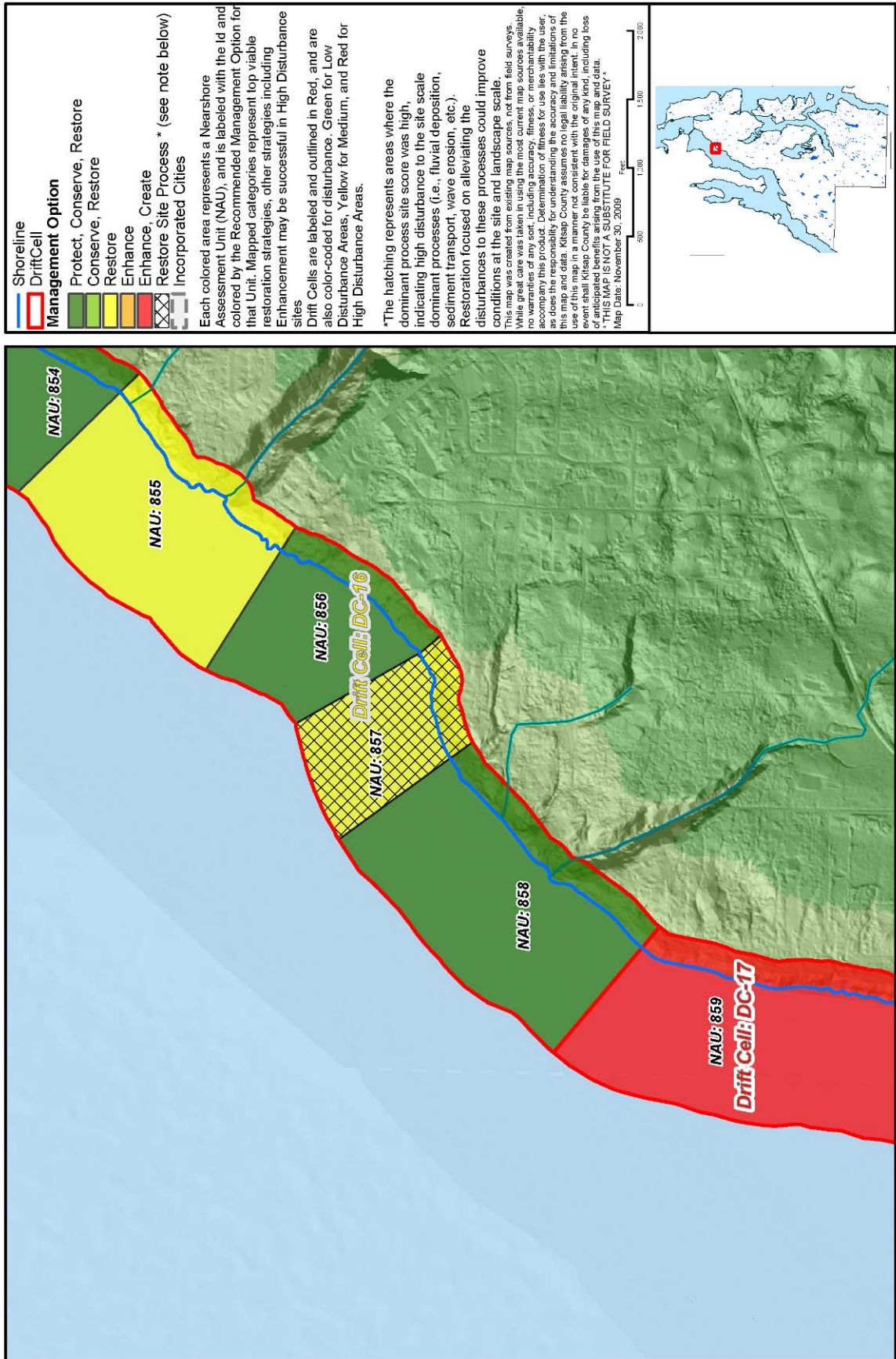

WEST KITSAP NEARSHORE ASSESSMENT - RECOMMENDED OPTIONS

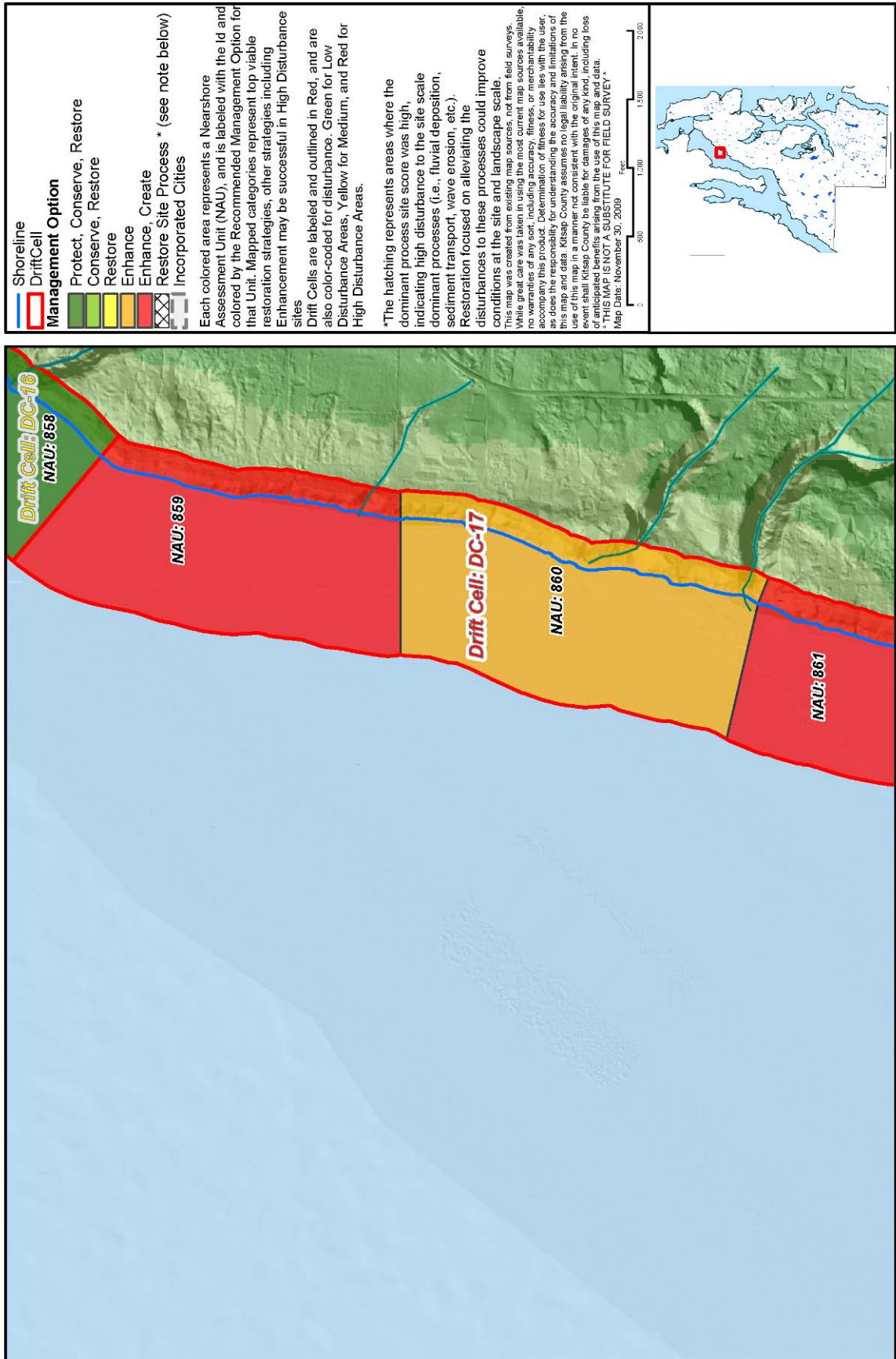

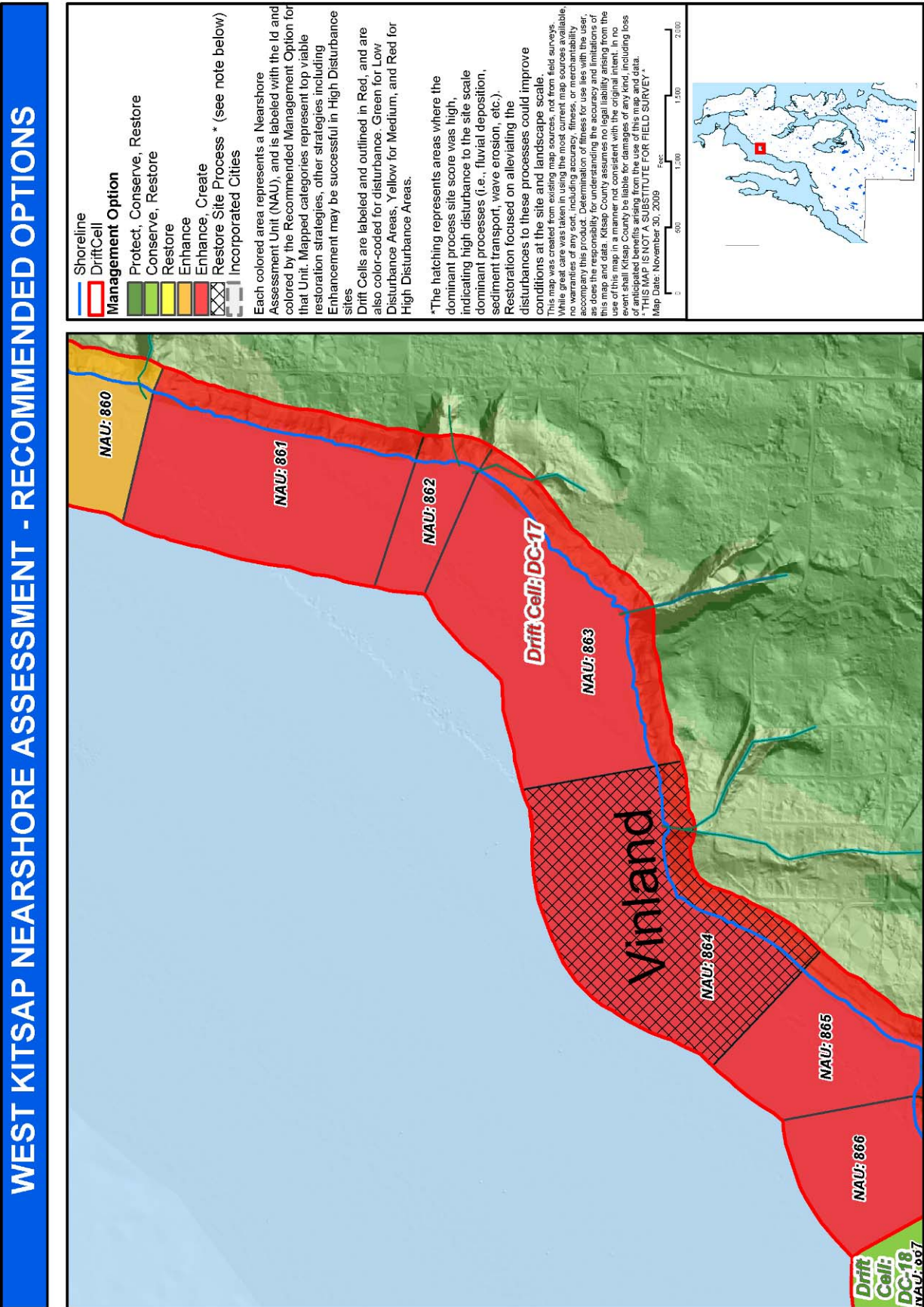

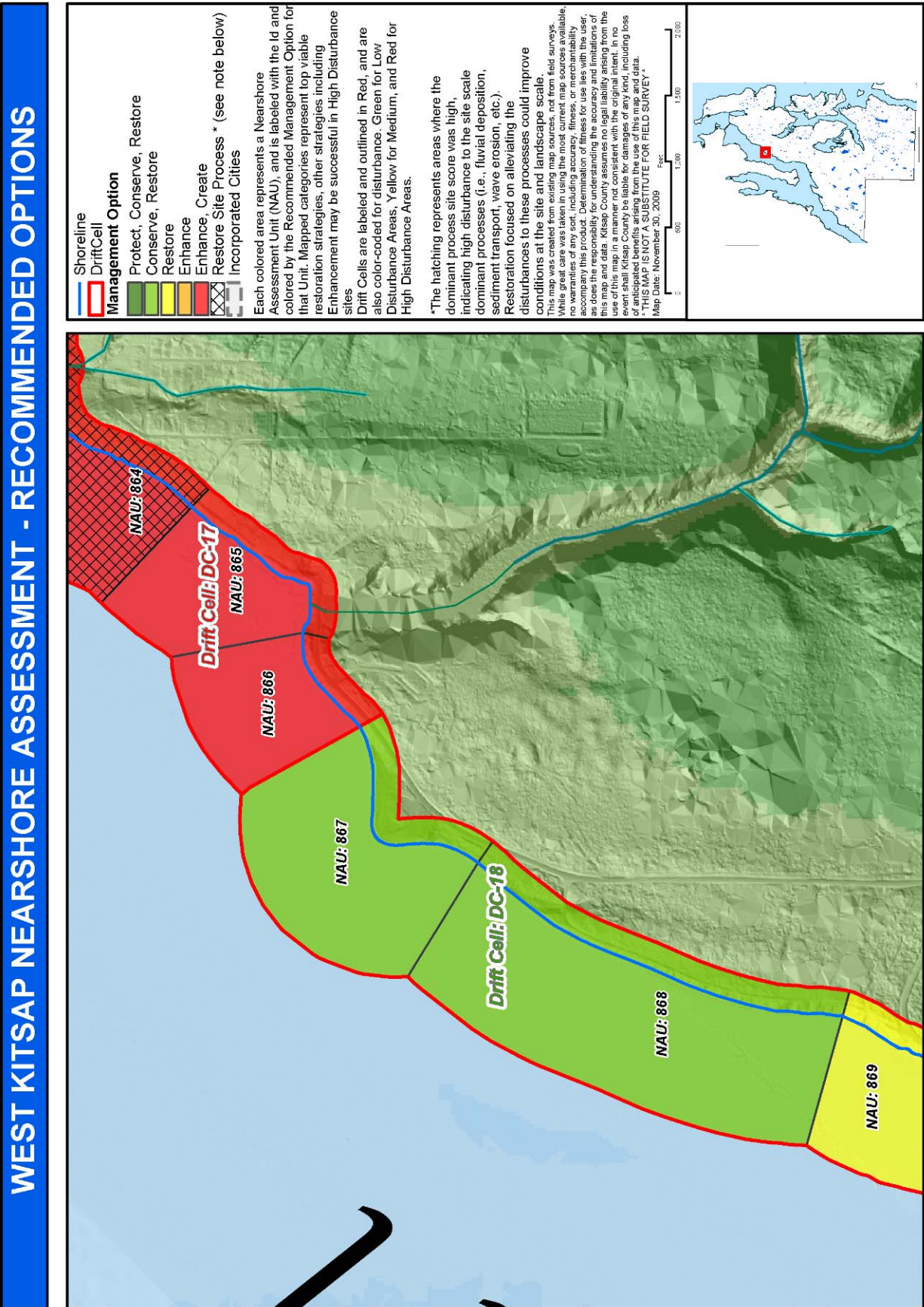

WEST KITSAP NEARSHORE ASSESSMENT - RECOMMENDED OPTIONS

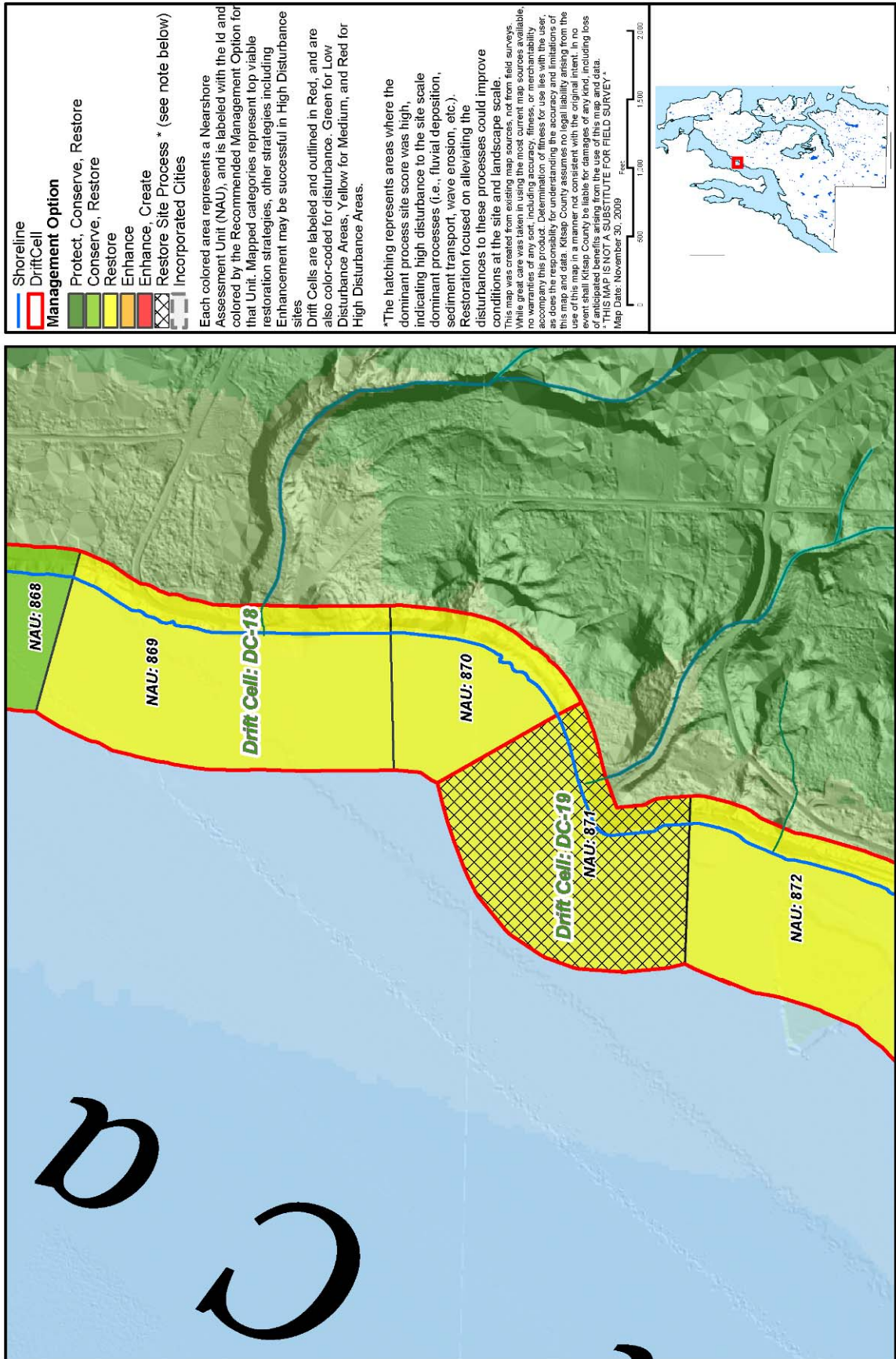

WEST KITSAP NEARSHORE ASSESSMENT - RECOMMENDED OPTIONS

Management Option
 Protect, Conserve, Restore
 Conserve, Restore
 Restore
 Enhance
 Restore Site Process * (see note below)
 Incorporated Cities

Each colored area represents a Nearshore Assessment Unit (NAU), and is labeled with the Id and colored by the Recommended Management Option for that Unit. Mapped categories represent top viable restoration strategies, other strategies including Enhancement may be successful in High Disturbance sites.
 Drift Cells are labeled and outlined in Red, and are also color-coded for disturbance. Green for Low Disturbance Areas, Yellow for Medium, and Red for High Disturbance Areas.
 *The hatching represents areas where the dominant process site score was high, indicating high disturbance to the site scale dominant processes (i.e., fluvial deposition, sediment transport, wave erosion, etc.). Restoration focused on alleviating the disturbances to these processes could improve conditions at the site and landscape scale.
 This map was created from existing map sources, not from field surveys. While great care was taken in using the most current map sources available, no warranties of any sort, including accuracy, fitness, or merchantability accompany this product. Remediation, fitness for use, and the use of this map and data. Kitsap County assumes no legal liability arising from the use of this map in a manner not consistent with the original intent. In no event shall Kitsap County be liable for damages of any kind, including loss of anticipated benefits arising from the use of this map, and data.
 THIS MAP IS NOT A SUBSTITUTE FOR FIELD SURVEY
 Map Date: November 30, 2009

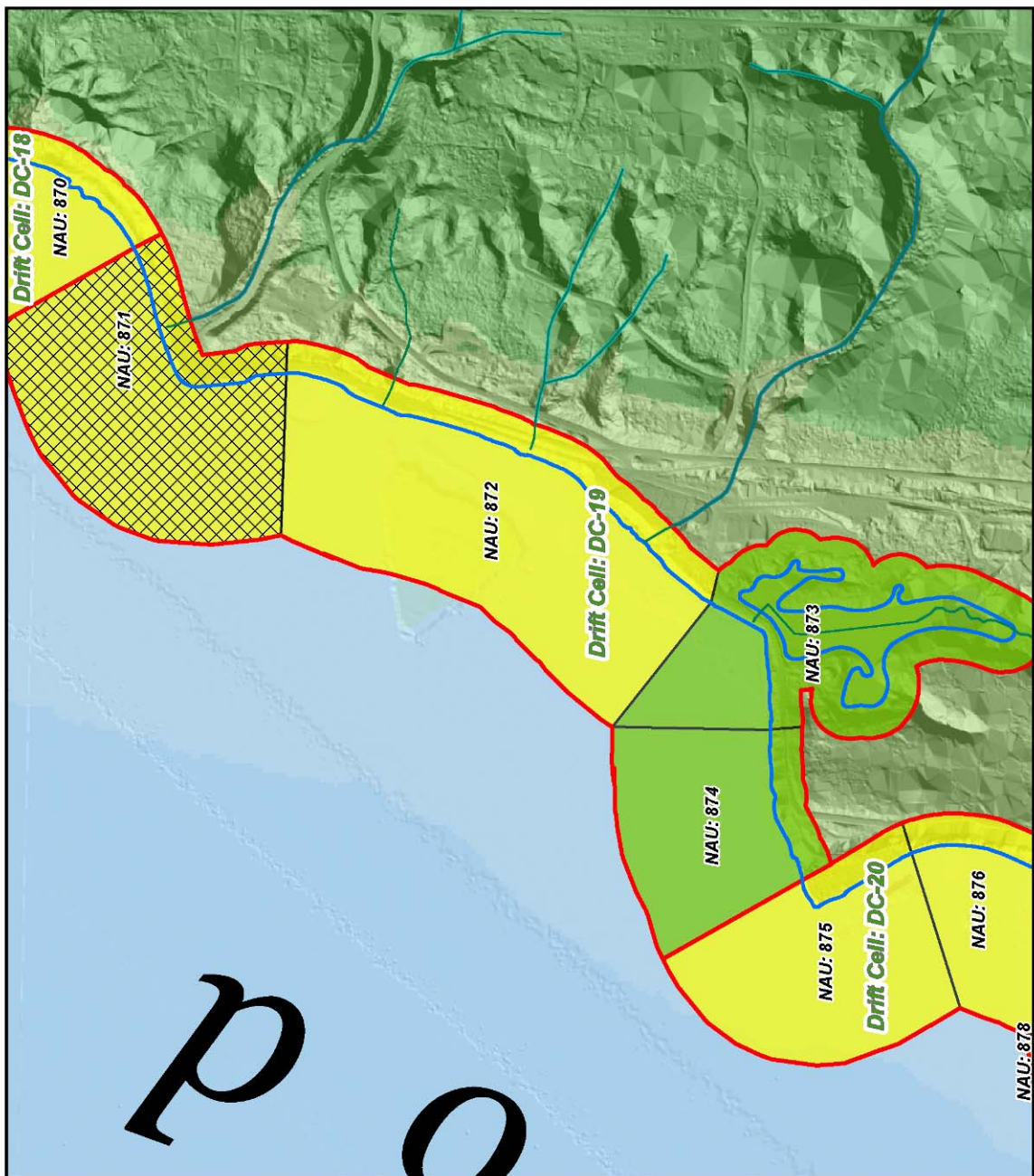

WEST KITSAP NEARSHORE ASSESSMENT - RECOMMENDED OPTIONS

Shoreline
 Shoreline
Drift Cell
 Drift Cell

Management Option

	Protect, Conserve, Restore
	Conserve, Restore
	Restore
	Enhance
	Restore Site Process * (see note below)
	Incorporated Cities

Each colored area represents a Nearshore Assessment Unit (NAU), and is labeled with the Id and colored by the Recommended Management Option for that Unit. Mapped categories represent top viable restoration strategies, other strategies including Enhancement may be successful in High Disturbance sites.

Drift Cells are labeled and outlined in Red, and are also color-coded for disturbance. Green for Low Disturbance Areas, Yellow for Medium, and Red for High Disturbance Areas.

*The hatching represents areas where the dominant process site score was high, indicating high disturbance to the site scale dominant processes (i.e., fluvial deposition, sediment transport, wave erosion, etc.). Restoration focused on alleviating the disturbances to these processes could improve conditions at the site and landscape scale.

This map was created from existing map sources, not from field surveys. While great care was taken in using the most current map sources available, no warranties of any sort, including accuracy, fitness, or merchantability accompany this product. Determination of fitness for use lies with the user. This map and data. Kitsap County assumes no legal liability arising from the use of this map in a manner not consistent with the original intent. In no event shall Kitsap County be liable for damages of any kind, including loss of anticipated benefits arising from the use of this map and data.

THIS MAP IS NOT A SUBSTITUTE FOR FIELD SURVEY

Map Date: November 30, 2009

Scale: 0 600 1,200 2,400 Feet

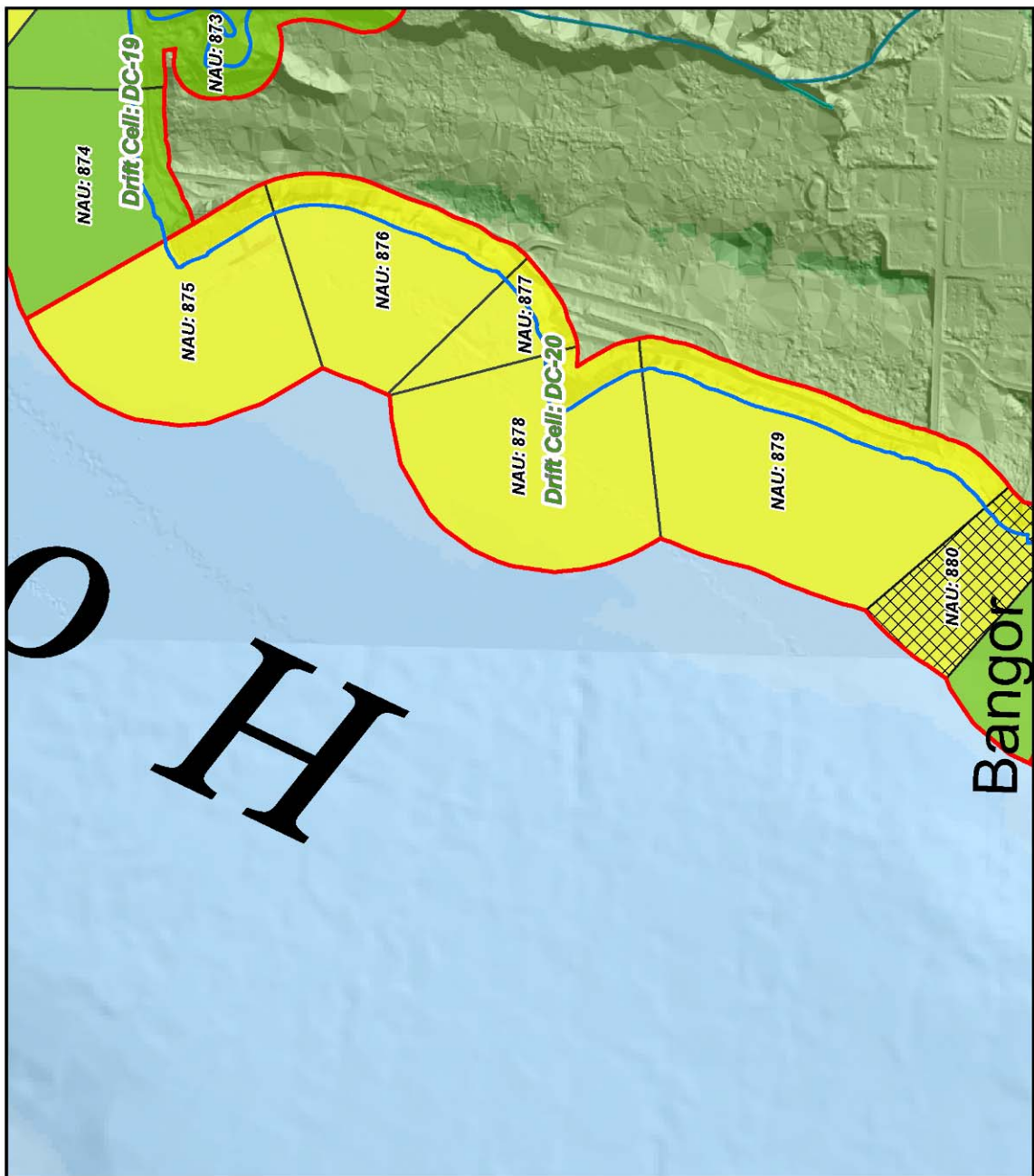

WEST KITSAP NEARSHORE ASSESSMENT - RECOMMENDED OPTIONS

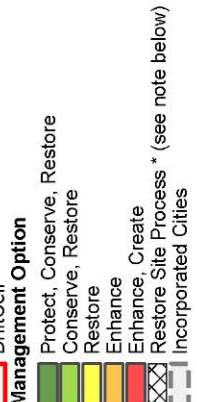

 Shoreline
 Drift Cell

Management Option
 Protect, Conserve, Restore
 Conserve, Restore
 Restore
 Enhance
 Enhance, Create
 Restore Site Process * (see note below)
 Incorporated Cities

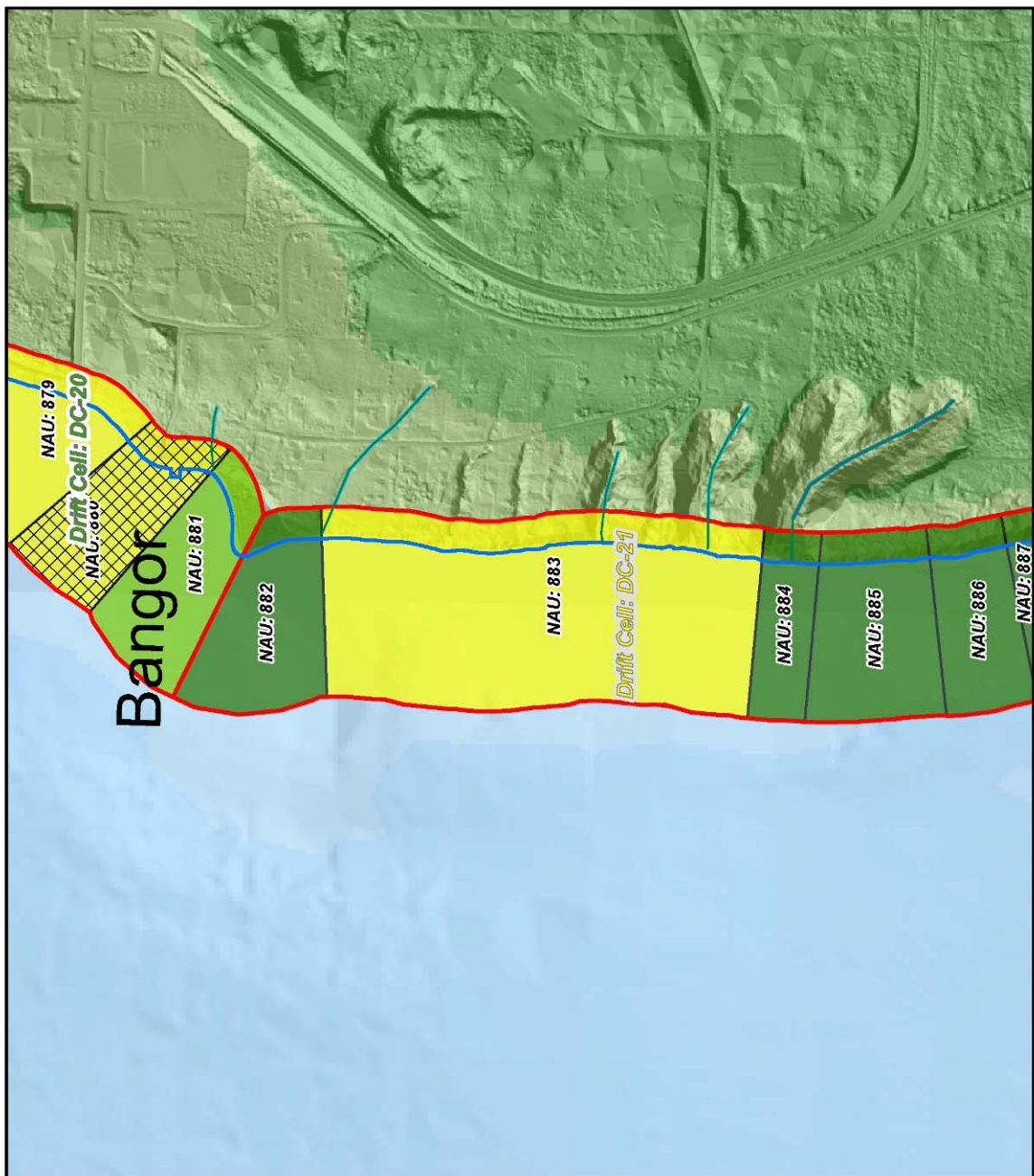
Each colored area represents a Nearshore Assessment Unit (NAU), and is labeled with the Id and colored by the Recommended Management Option for that Unit. Mapped categories represent top viable restoration strategies, other strategies including Enhancement may be successful in High Disturbance sites.
 Drift Cells are labeled and outlined in Red, and are also color-coded for disturbance. Green for Low Disturbance Areas, Yellow for Medium, and Red for High Disturbance Areas.
 *The hatching represents areas where the dominant process site score was high, indicating high disturbance to the site scale dominant processes (i.e., fluvial deposition, sediment transport, wave erosion, etc.). Restoration focused on alleviating the disturbances to these processes could improve conditions at the site and landscape scale.
 This map was created from existing map sources, not from field surveys. While great care was taken in using the most current map sources available, no warranties of any sort, including accuracy, fitness, or merchantability accompany this product. Determination of fitness for use lies with the user. This map and data are provided as a reference only. Kitsap County assumes no legal liability arising from the use of this map in a manner not consistent with the original intent. In no event shall Kitsap County be liable for damages of any kind, including loss of anticipated benefits arising from the use of this map and data.
 THIS MAP IS NOT A SUBSTITUTE FOR FIELD SURVEY
 Map Date: November 30, 2009

WEST KITSAP NEARSHORE ASSESSMENT - RECOMMENDED OPTIONS

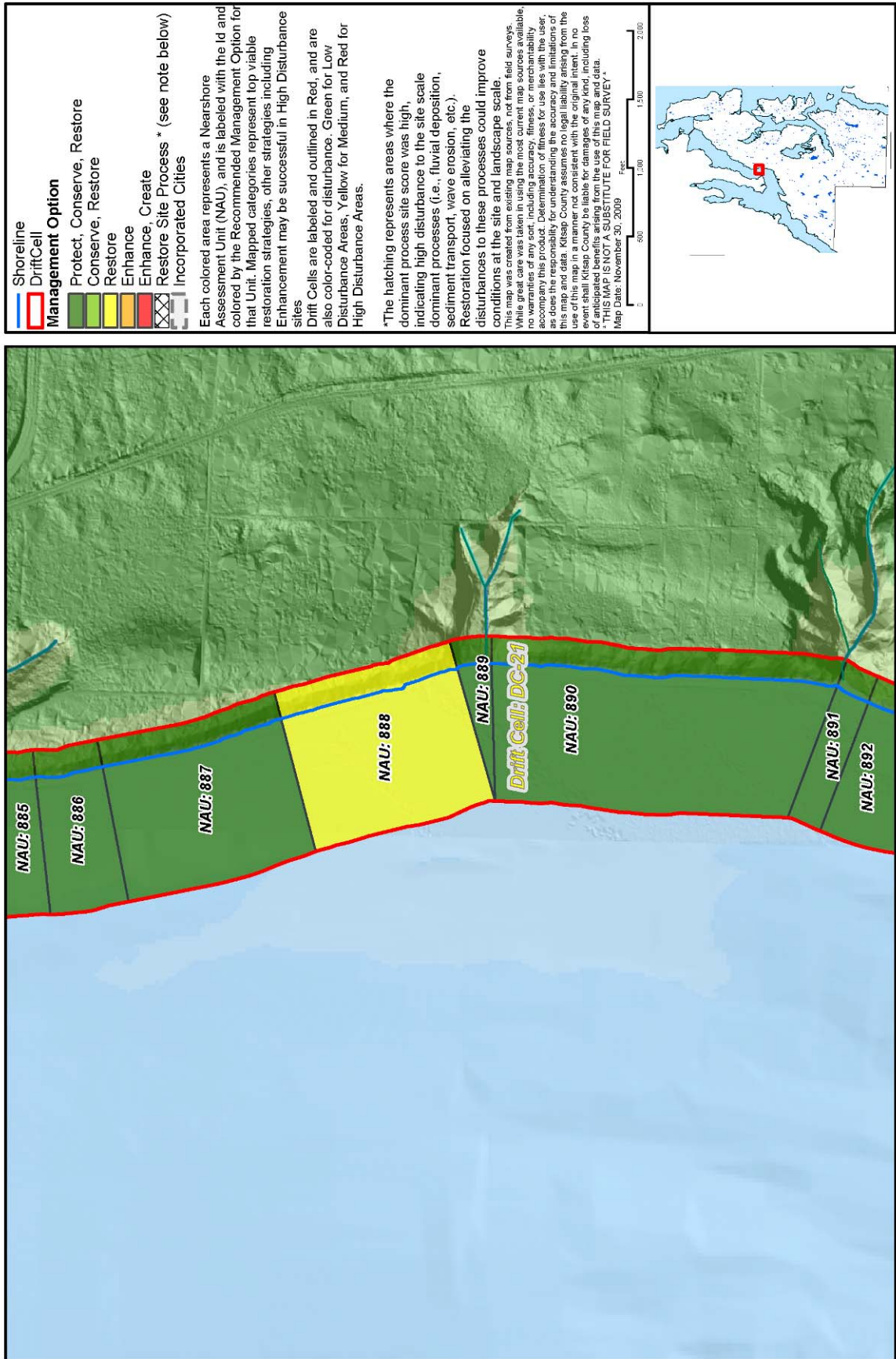

WEST KITSAP NEARSHORE ASSESSMENT - RECOMMENDED OPTIONS

Management Option

- Protect, Conserve, Restore
- Conserve, Restore
- Restore
- Enhance
- Enhance, Create
- Restore Site Process * (see note below)
- Incorporated Cities

Each colored area represents a Nearshore Assessment Unit (NAU), and is labeled with the Id and colored by the Recommended Management Option for that Unit. Mapped categories represent top viable restoration strategies, other strategies including Enhancement may be successful in High Disturbance sites.

Drift Cells are labeled and outlined in Red, and are also color-coded for disturbance. Green for Low Disturbance Areas, Yellow for Medium, and Red for High Disturbance Areas.

*The hatching represents areas where the dominant process site score was high, indicating high disturbance to the site scale dominant processes (i.e., fluvial deposition, sediment transport, wave erosion, etc.). Restoration focused on alleviating the disturbances to these processes could improve conditions at the site and landscape scale.

This map was created from existing map sources, not from field surveys. While great care was taken in using the most current map sources available, no warranties of any sort, including accuracy, fitness, or merchantability accompany this product. Determination of fitness for use lies with the user. This map and data, Kitsap County assumes no legal liability arising from the use of this map in a manner not consistent with the original intent. In no event shall Kitsap County be liable for damages of any kind, including loss of anticipated benefits arising from the use of this map and data.

THIS MAP IS NOT A SUBSTITUTE FOR FIELD SURVEY

Map Date: November 30, 2009

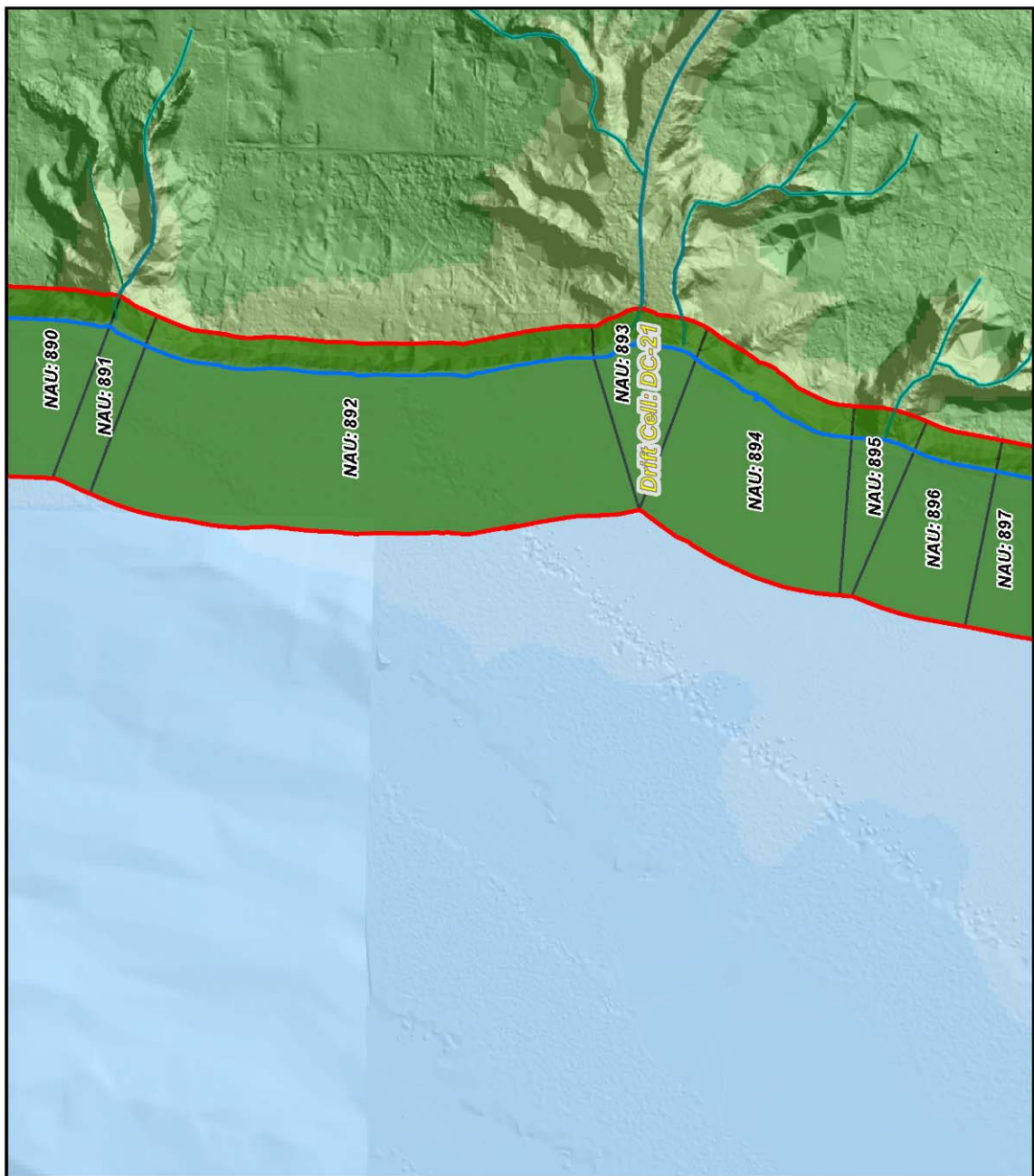

WEST KITSAP NEARSHORE ASSESSMENT - RECOMMENDED OPTIONS

Shoreline
 Shoreline
Drift Cell
 Drift Cell

Management Option

	Protect, Conserve, Restore
	Conserve, Restore
	Restore
	Enhance
	Enhance, Create
	Restore Site Process * (see note below)
	Incorporated Cities

Each colored area represents a Nearshore Assessment Unit (NAU), and is labeled with the Id and colored by the Recommended Management Option for that Unit. Mapped categories represent top viable restoration strategies, other strategies including Enhancement may be successful in High Disturbance sites.

Drift Cells are labeled and outlined in Red, and are also color-coded for disturbance. Green for Low Disturbance Areas, Yellow for Medium, and Red for High Disturbance Areas.

*The hatching represents areas where the dominant process site score was high, indicating high disturbance to the site scale dominant processes (i.e., fluvial deposition, sediment transport, wave erosion, etc.). Restoration focused on alleviating the disturbances to these processes could improve conditions at the site and landscape scale.

This map was created from existing map sources, not from field surveys. While great care was taken in using the most current map sources available, no warranties of any sort, including accuracy, fitness, or merchantability accompany this product. Determination of fitness for use lies with the user. Kitsap County assumes no liability arising from the use of this map in a manner not consistent with the original intent. In no event shall Kitsap County be liable for damages of any kind, including loss of anticipated benefits arising from the use of this map and data.

Map Date: November 30, 2009

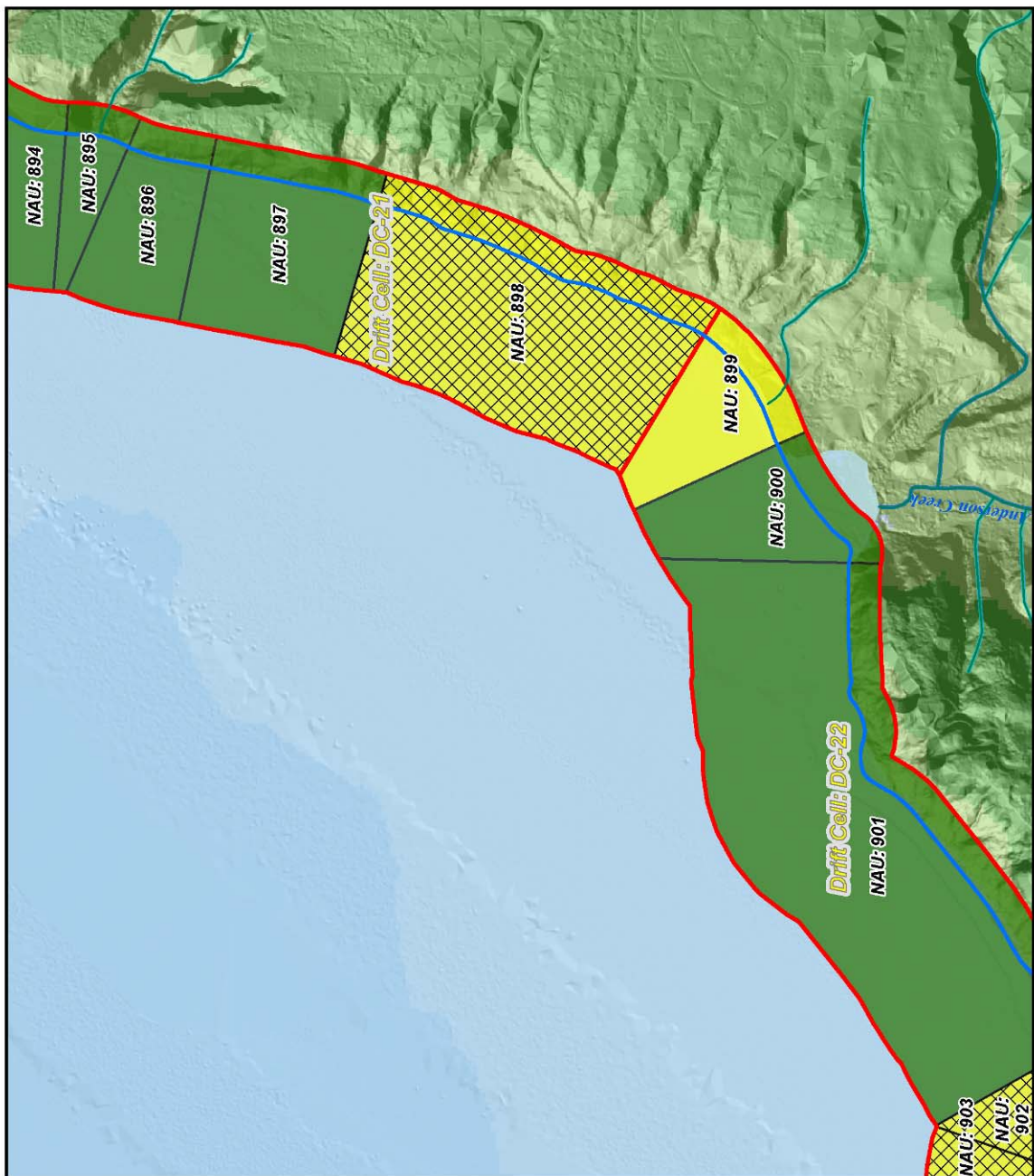

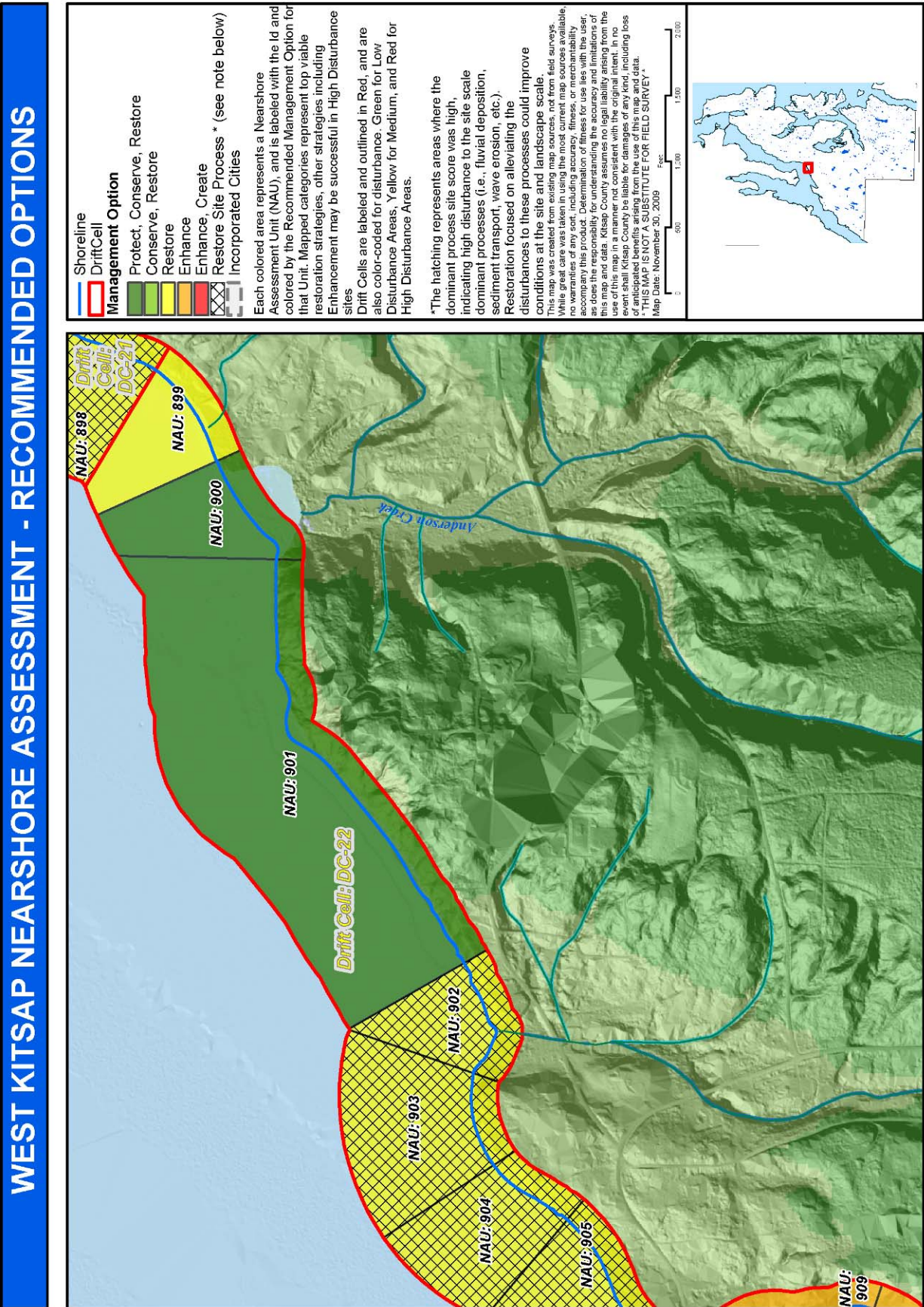

WEST KITSAP NEARSHORE ASSESSMENT - RECOMMENDED OPTIONS

Shoreline
 Shoreline
Drift Cell
 Drift Cell

Management Option

- Protect, Conserve, Restore
- Conserve, Restore
- Restore
- Enhance
- Restore Site Process * (see note below)
- Incorporated Cities

Each colored area represents a Nearshore Assessment Unit (NAU), and is labeled with the Id and colored by the Recommended Management Option for that Unit. Mapped categories represent top viable restoration strategies, other strategies including Enhancement may be successful in High Disturbance sites.

Drift Cells are labeled and outlined in Red, and are also color-coded for disturbance. Green for Low Disturbance Areas, Yellow for Medium, and Red for High Disturbance Areas.

*The hatching represents areas where the dominant process site score was high, indicating high disturbance to the site scale dominant processes (i.e., fluvial deposition, sediment transport, wave erosion, etc.). Restoration focused on alleviating the disturbances to these processes could improve conditions at the site and landscape scale.

This map was created from existing map sources, not from field surveys. While great care was taken in using the most current map sources available, no warranties of any sort, including accuracy, fitness, or merchantability accompany this product. Determination of fitness for use lies with the user. This map and data. Kitsap County assumes no legal liability arising from the use of this map in a manner not consistent with the original intent. In no event shall Kitsap County be liable for damages of any kind, including loss of anticipated benefits arising from the use of this map and data.

THIS MAP IS NOT A SUBSTITUTE FOR FIELD SURVEY

Map Date: November 30, 2009

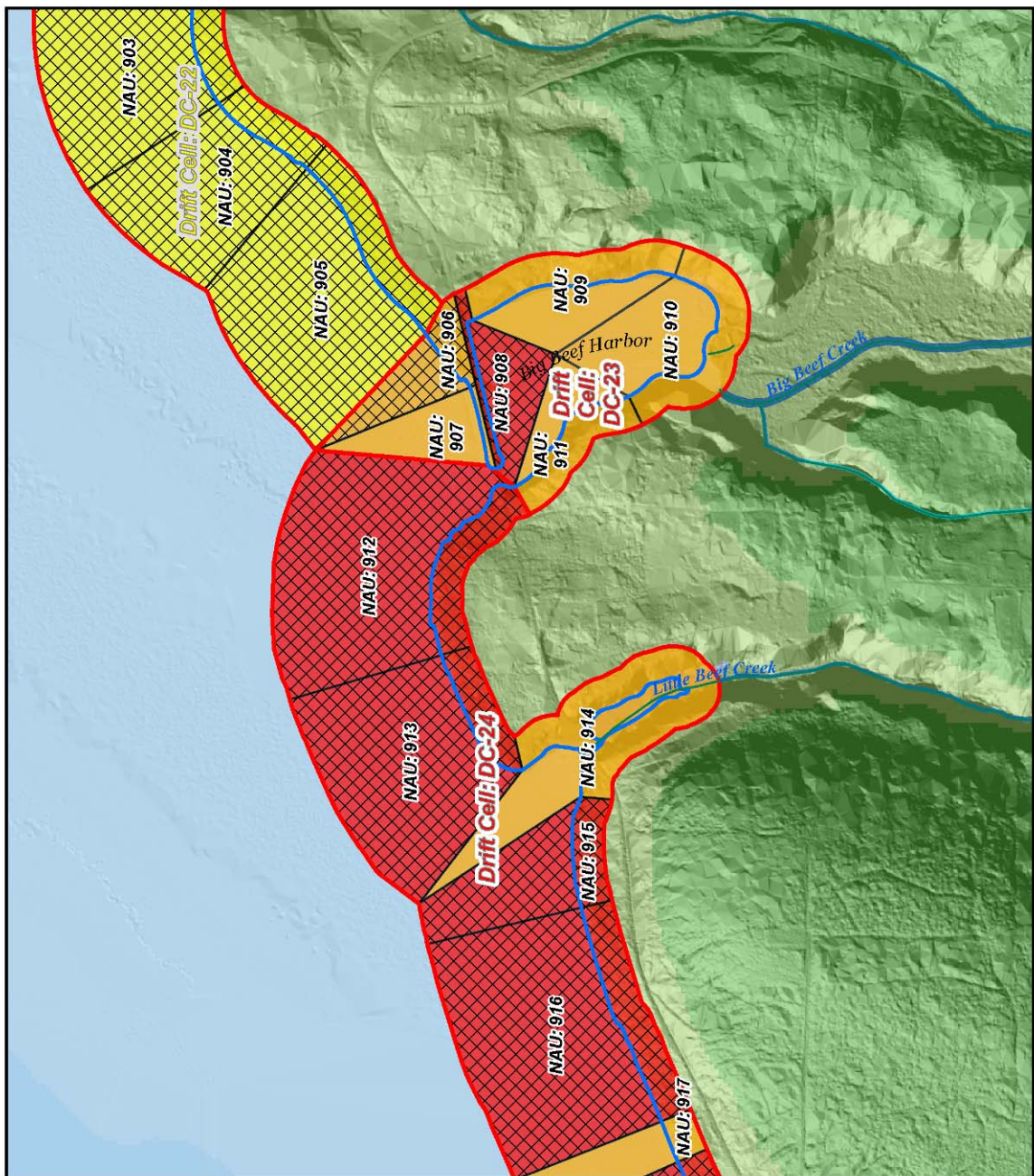

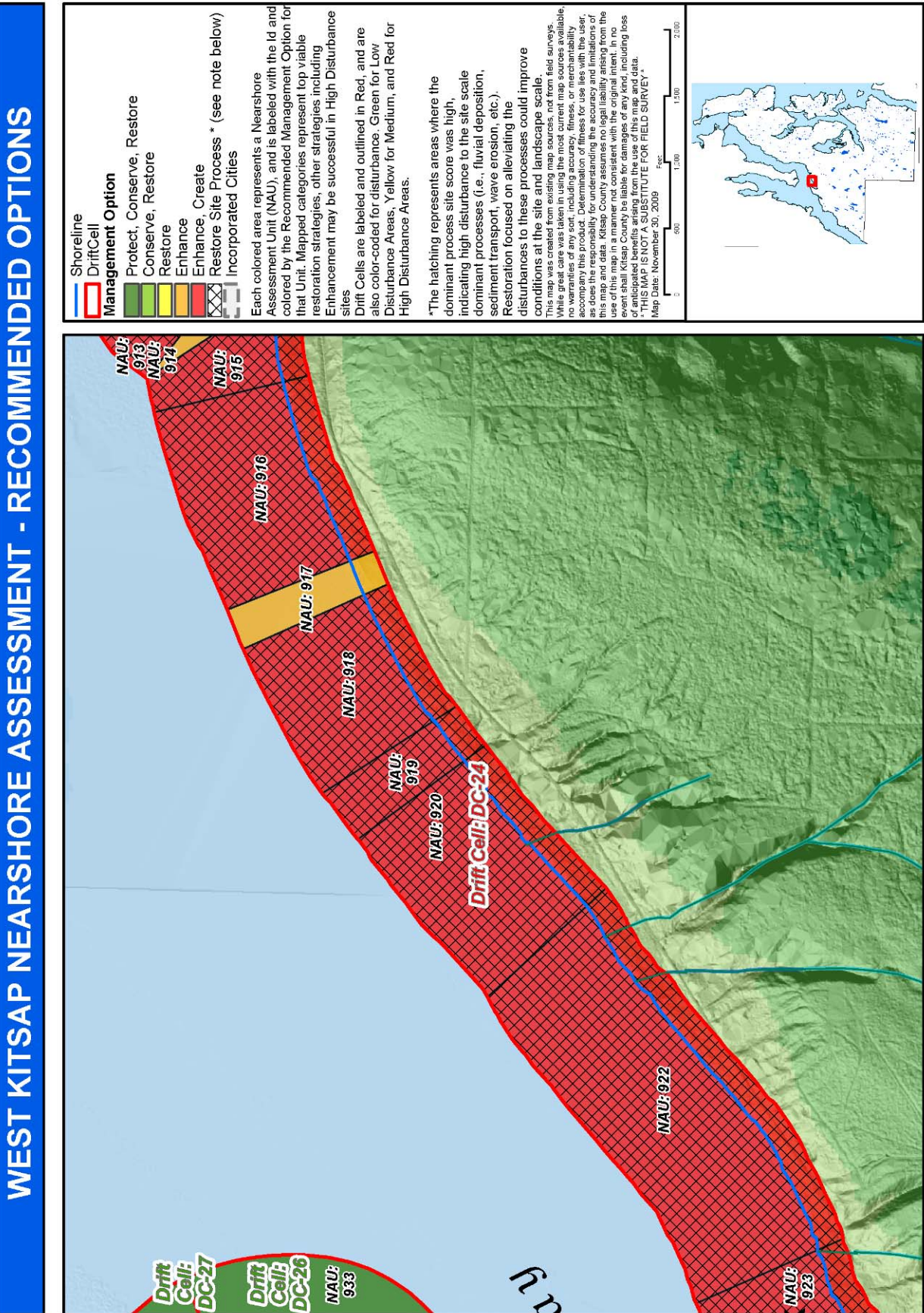

WEST KITSAP NEARSHORE ASSESSMENT - RECOMMENDED OPTIONS

Management Option
 Protect, Conserve, Restore
 Conserve, Restore
 Restore
 Enhance
 Enhance, Create
 Restore Site, Process * (see note below)
 Incorporated Cities

Each colored area represents a Nearshore Assessment Unit (NAU), and is labeled with the Id and colored by the Recommended Management Option for that Unit. Mapped categories represent top viable restoration strategies, other strategies including Enhancement may be successful in High Disturbance sites.
 Drift Cells are labeled and outlined in Red, and are also color-coded for disturbance. Green for Low Disturbance Areas, Yellow for Medium, and Red for High Disturbance Areas.
 *The hatching represents areas where the dominant process site score was high, indicating high disturbance to the site scale dominant processes (i.e., fluvial deposition, sediment transport, wave erosion, etc.). Restoration focused on alleviating the disturbances to these processes could improve conditions at the site and landscape scale.
 This map was created from existing map sources, not from field surveys. While great care was taken in using the most current map sources available, no warranties of any sort, including accuracy, fitness, or merchantability accompany this product. Users are advised to use this map and data for informational purposes only. Kitsap County assumes no legal liability arising from the use of this map in a manner not consistent with the original intent. In no event shall Kitsap County be liable for damages of any kind, including loss of anticipated benefits arising from the use of this map and data.
 THIS MAP IS NOT A SUBSTITUTE FOR FIELD SURVEY
 Map Date: November 30, 2009

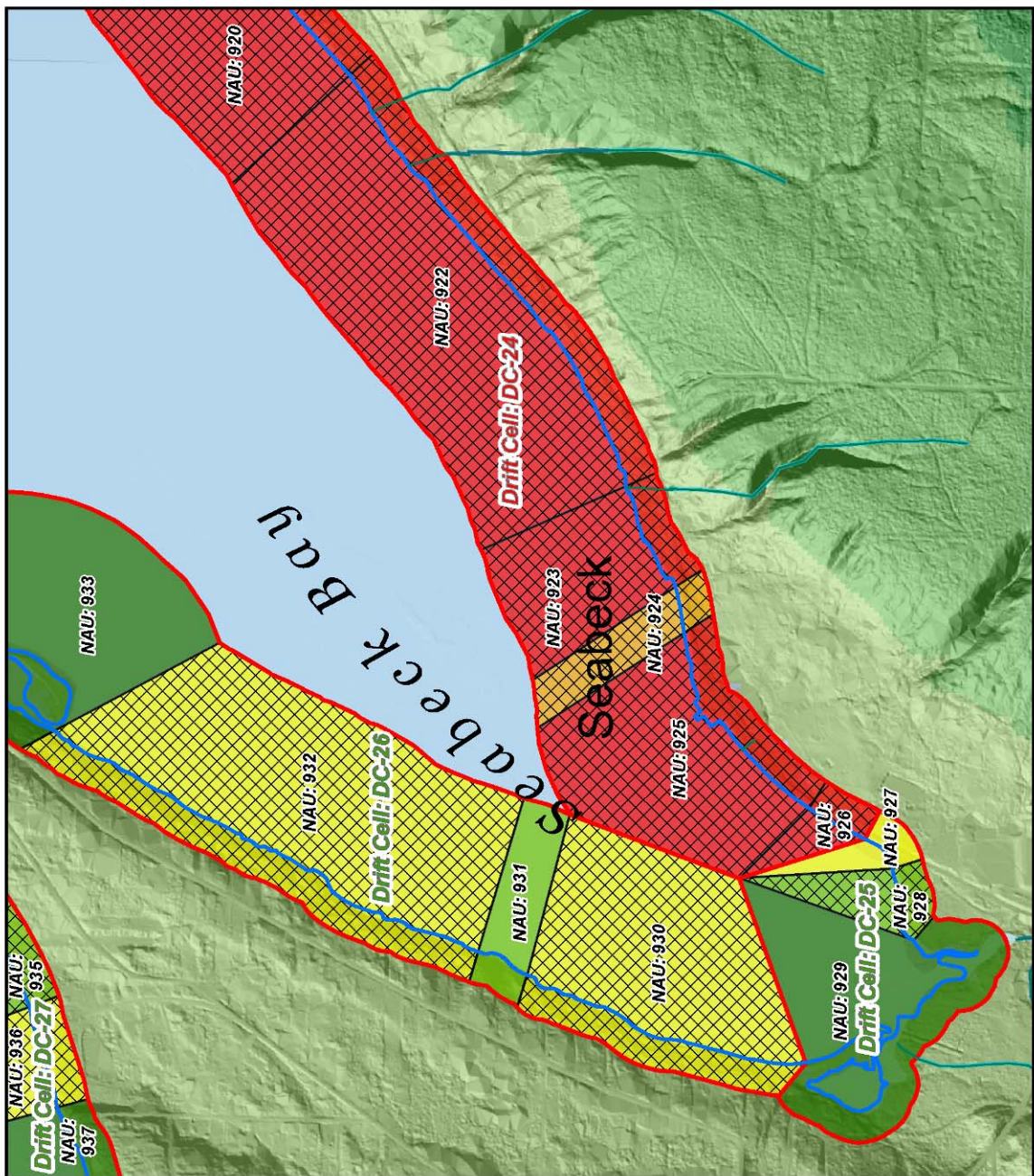

WEST KITSAP NEARSHORE ASSESSMENT - RECOMMENDED OPTIONS

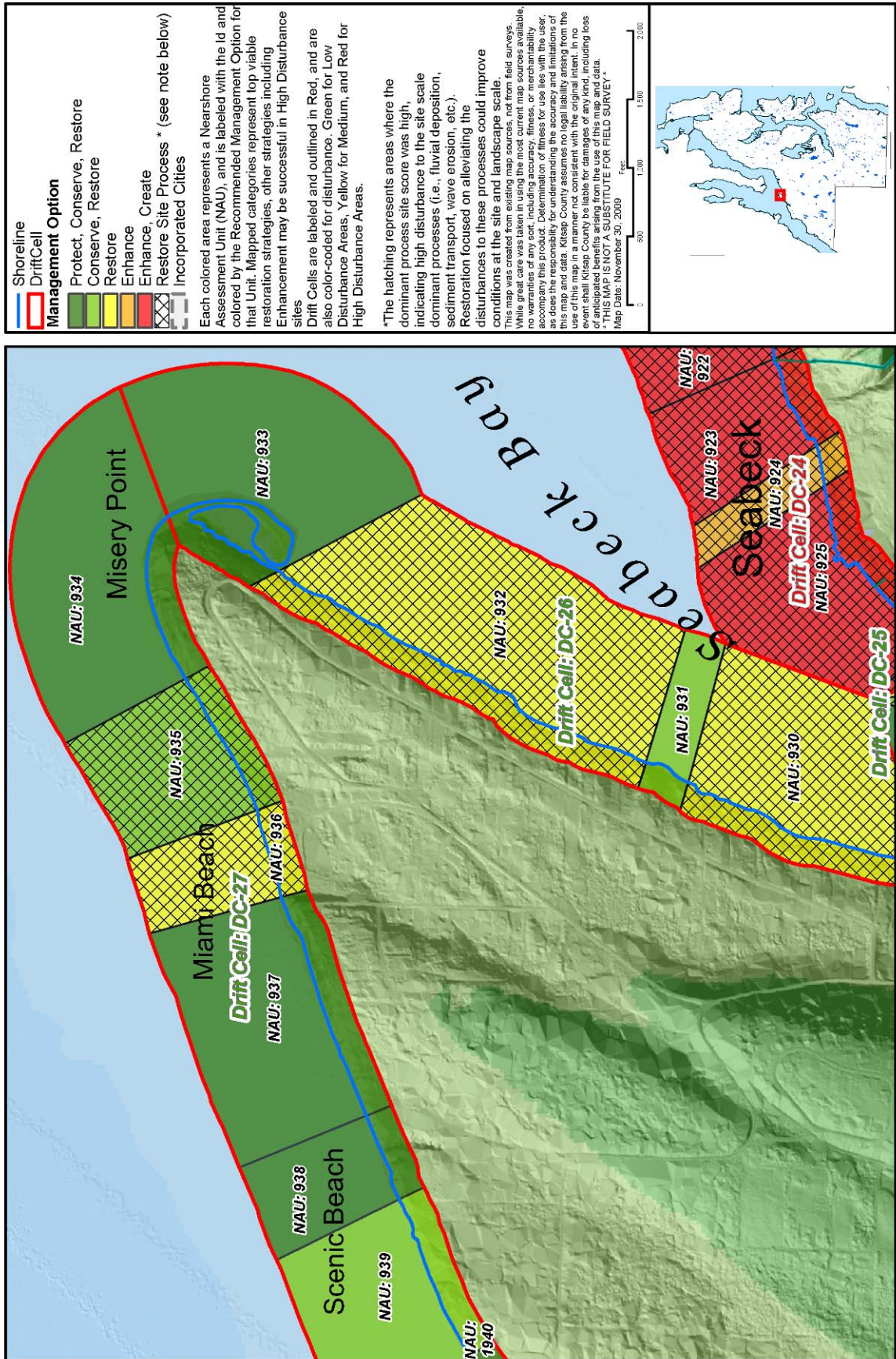

WEST KITSAP NEARSHORE ASSESSMENT - RECOMMENDED OPTIONS

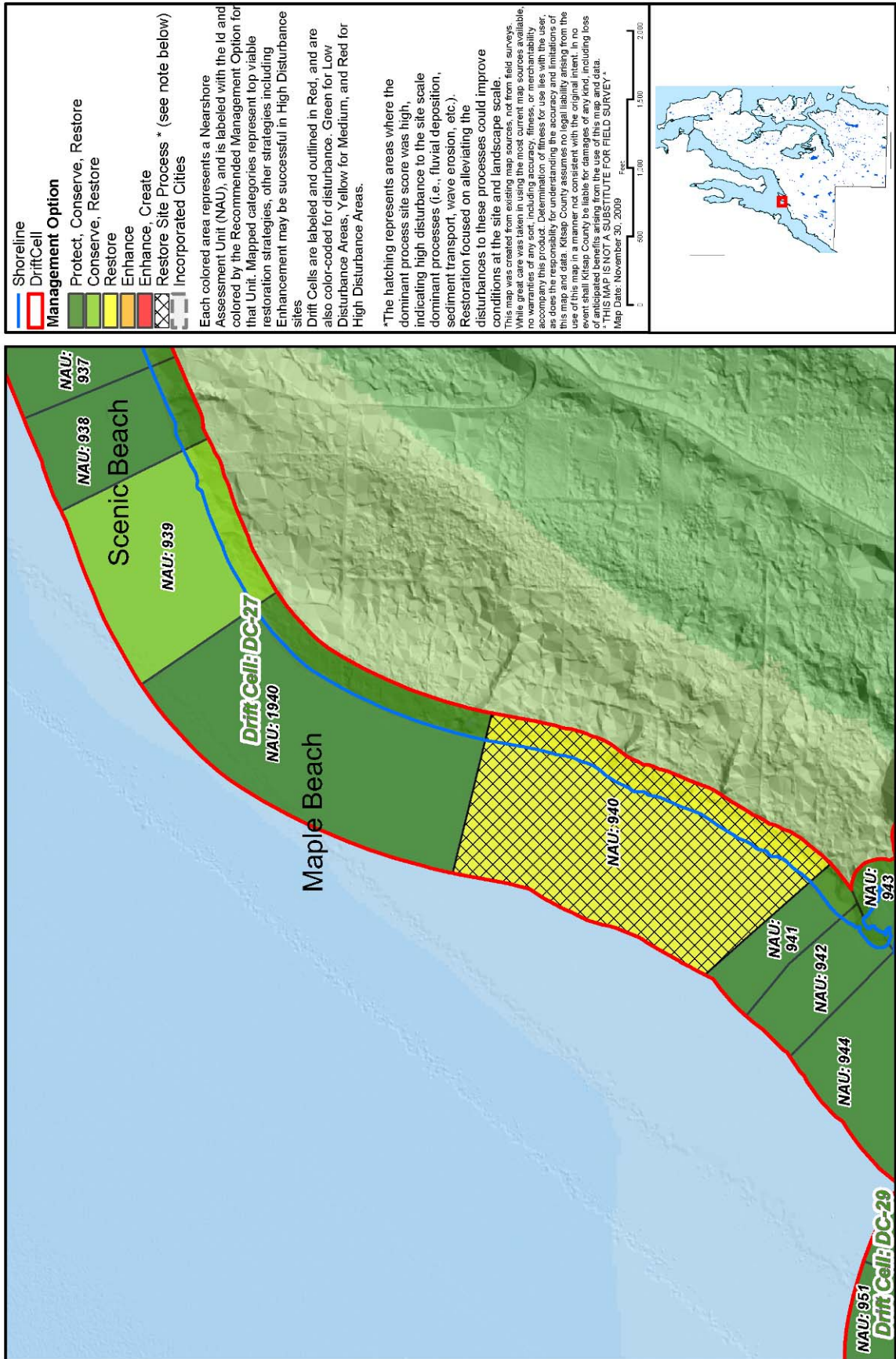

WEST KITSAP NEARSHORE ASSESSMENT - RECOMMENDED OPTIONS

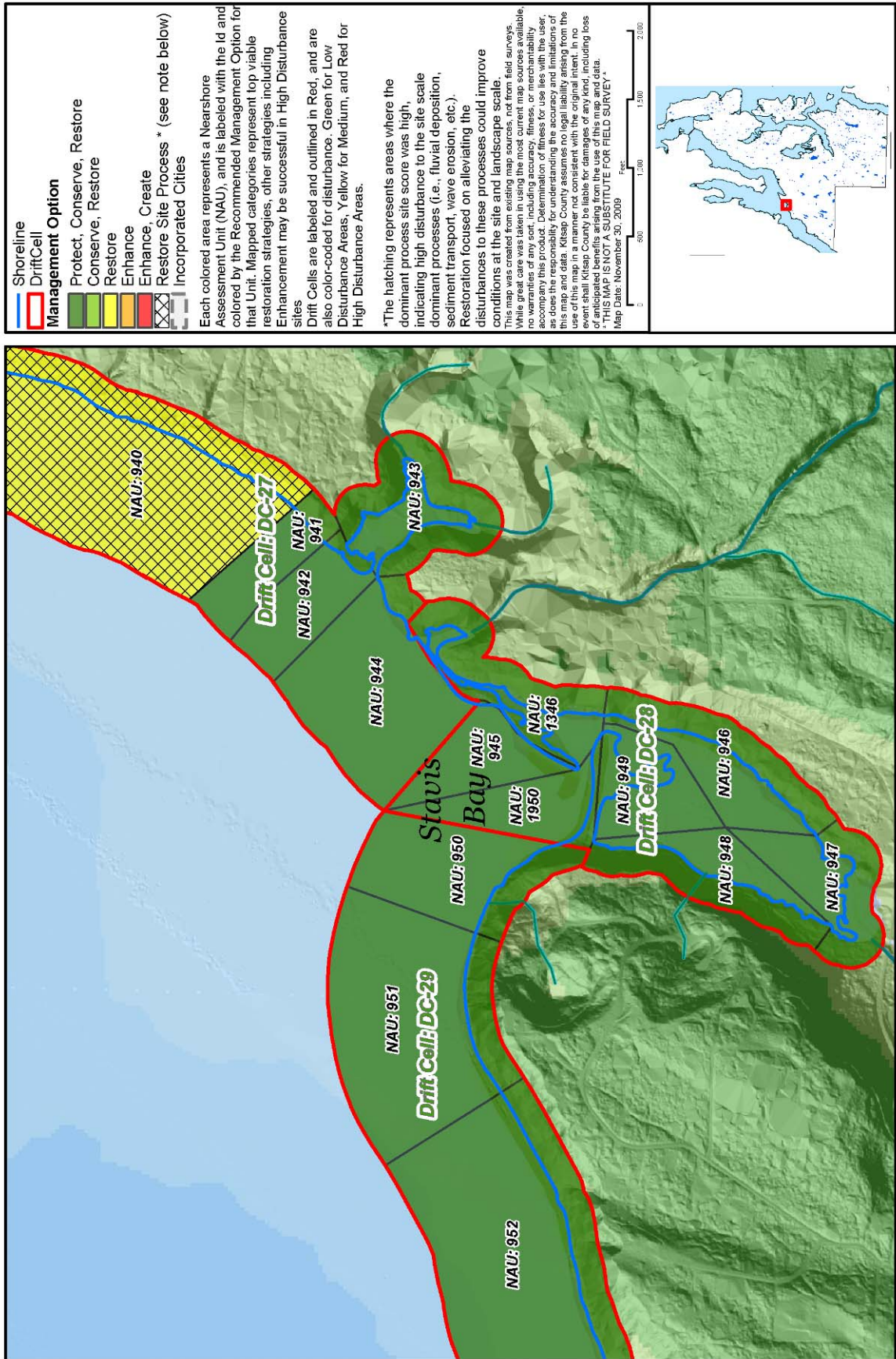

WEST KITSAP NEARSHORE ASSESSMENT - RECOMMENDED OPTIONS

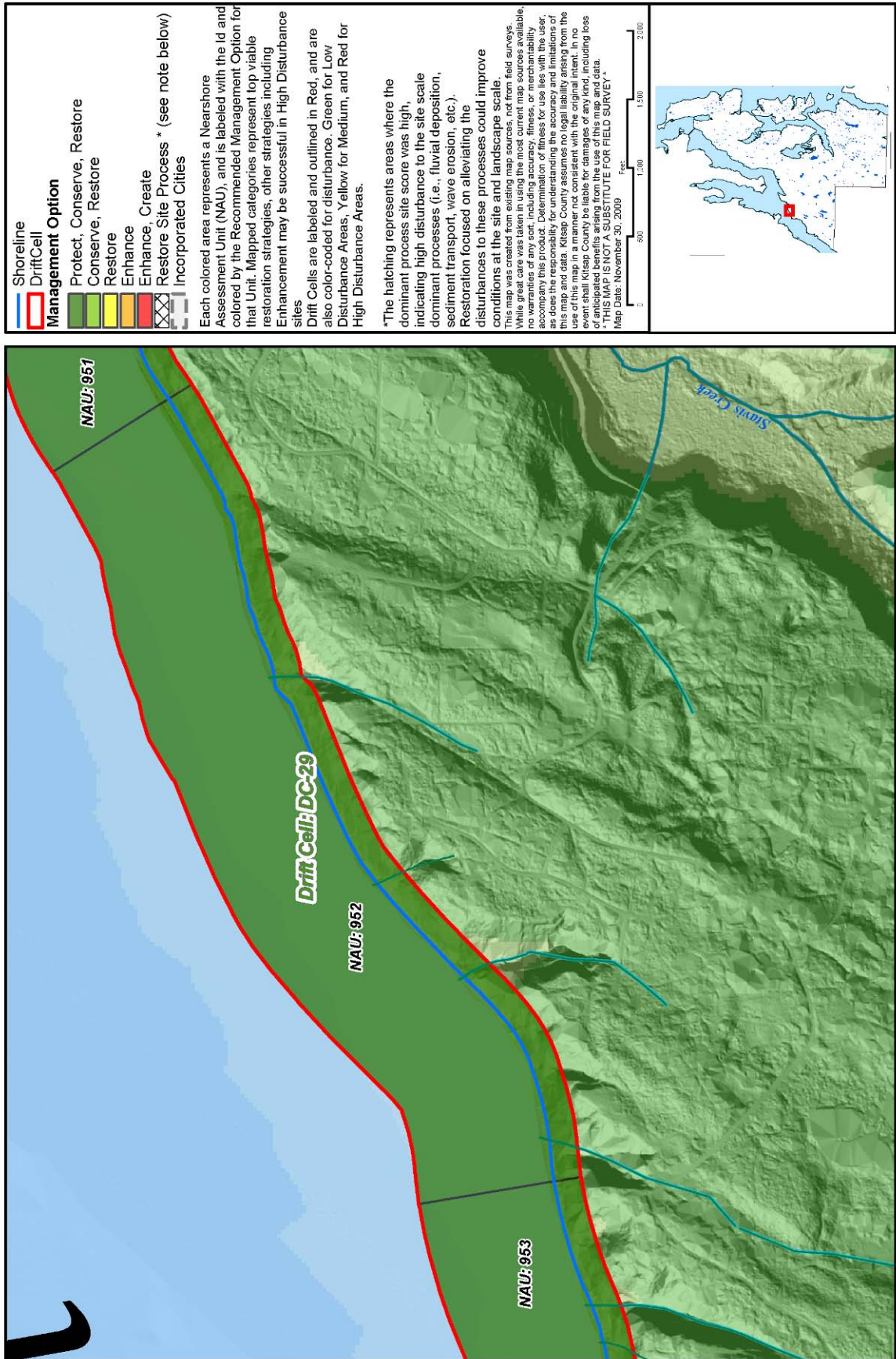

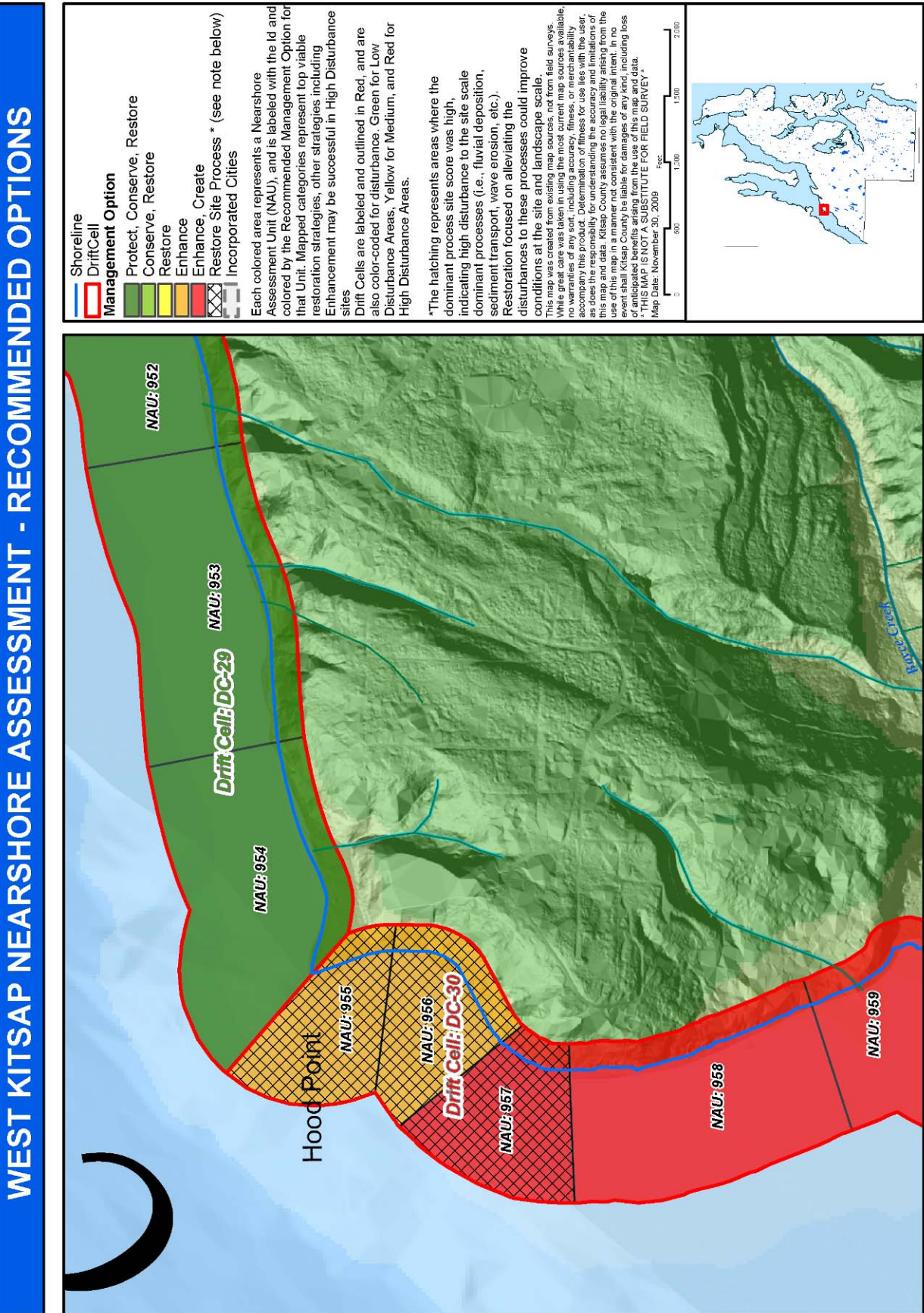

WEST KITSAP NEARSHORE ASSESSMENT - RECOMMENDED OPTIONS

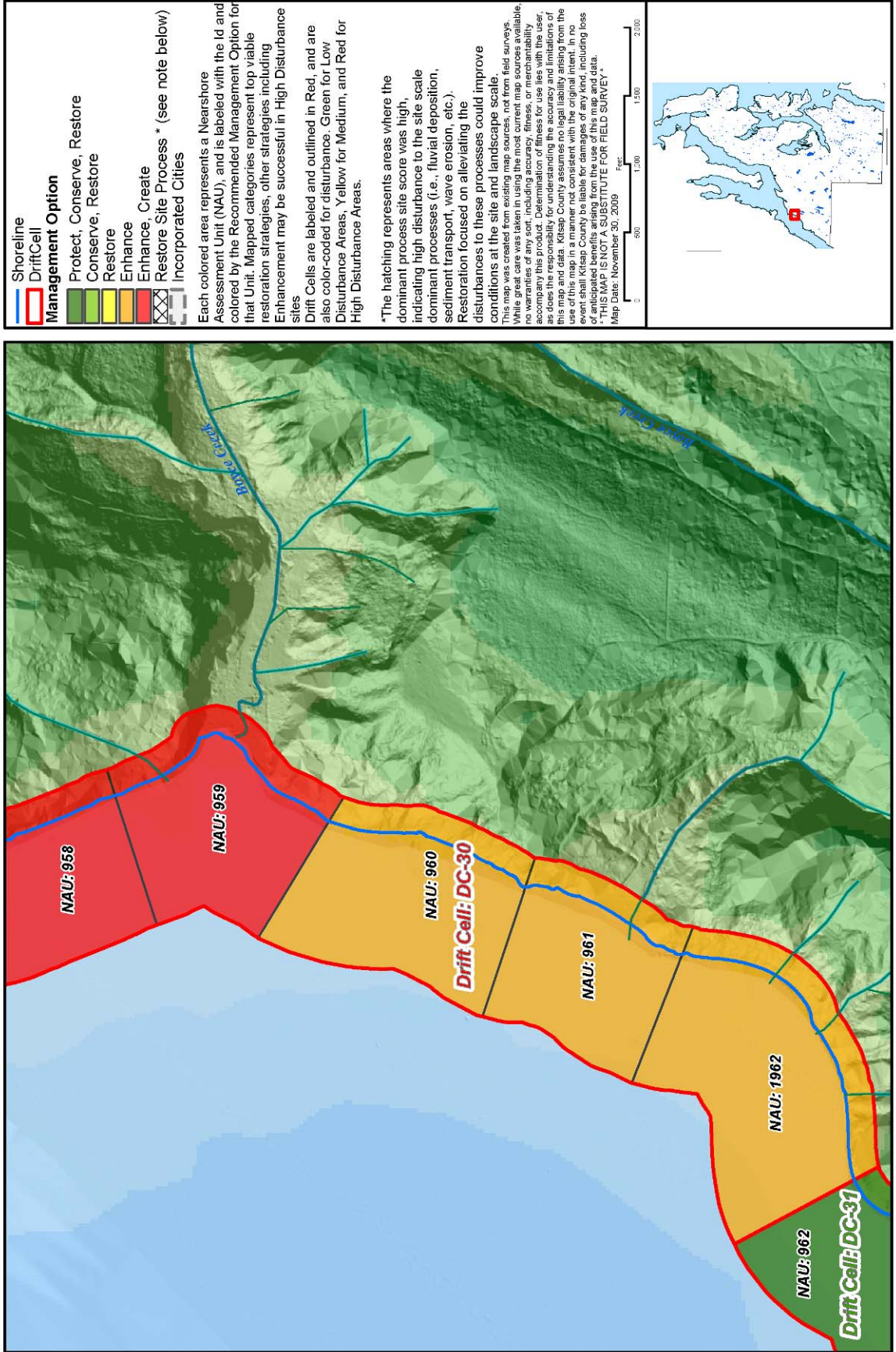

WEST KITSAP NEARSHORE ASSESSMENT - RECOMMENDED OPTIONS

Management Option
 Protect, Conserve, Restore
 Conserve, Restore
 Restore
 Enhance
 Enhance, Create
 Restore Site Process * (see note below)
 Incorporated Cities

Each colored area represents a Nearshore Assessment Unit (NAU), and is labeled with the Id and colored by the Recommended Management Option for that Unit. Mapped categories represent top viable restoration strategies, other strategies including Enhancement may be successful in High Disturbance sites.
 Drift Cells are labeled and outlined in Red, and are also color-coded for disturbance. Green for Low Disturbance Areas, Yellow for Medium, and Red for High Disturbance Areas.
 *The hatching represents areas where the dominant process site score was high, indicating high disturbance to the site scale dominant processes (i.e., fluvial deposition, sediment transport, wave erosion, etc.). Restoration focused on alleviating the disturbances to these processes could improve conditions at the site and landscape scale.
 This map was created from existing map sources, not from field surveys. While great care was taken in using the most current map sources available, no warranties of any sort, including accuracy, fitness, or merchantability accompany this product. Remediation, fitness for use, and the use of this map and data. Kitsap County assumes no legal liability arising from the use of this map in a manner not consistent with the original intent. In no event shall Kitsap County be liable for damages of any kind, including loss of anticipated benefits arising from the use of this map and data.
 THIS MAP IS NOT A SUBSTITUTE FOR FIELD SURVEY
 Map Date: November 30, 2009

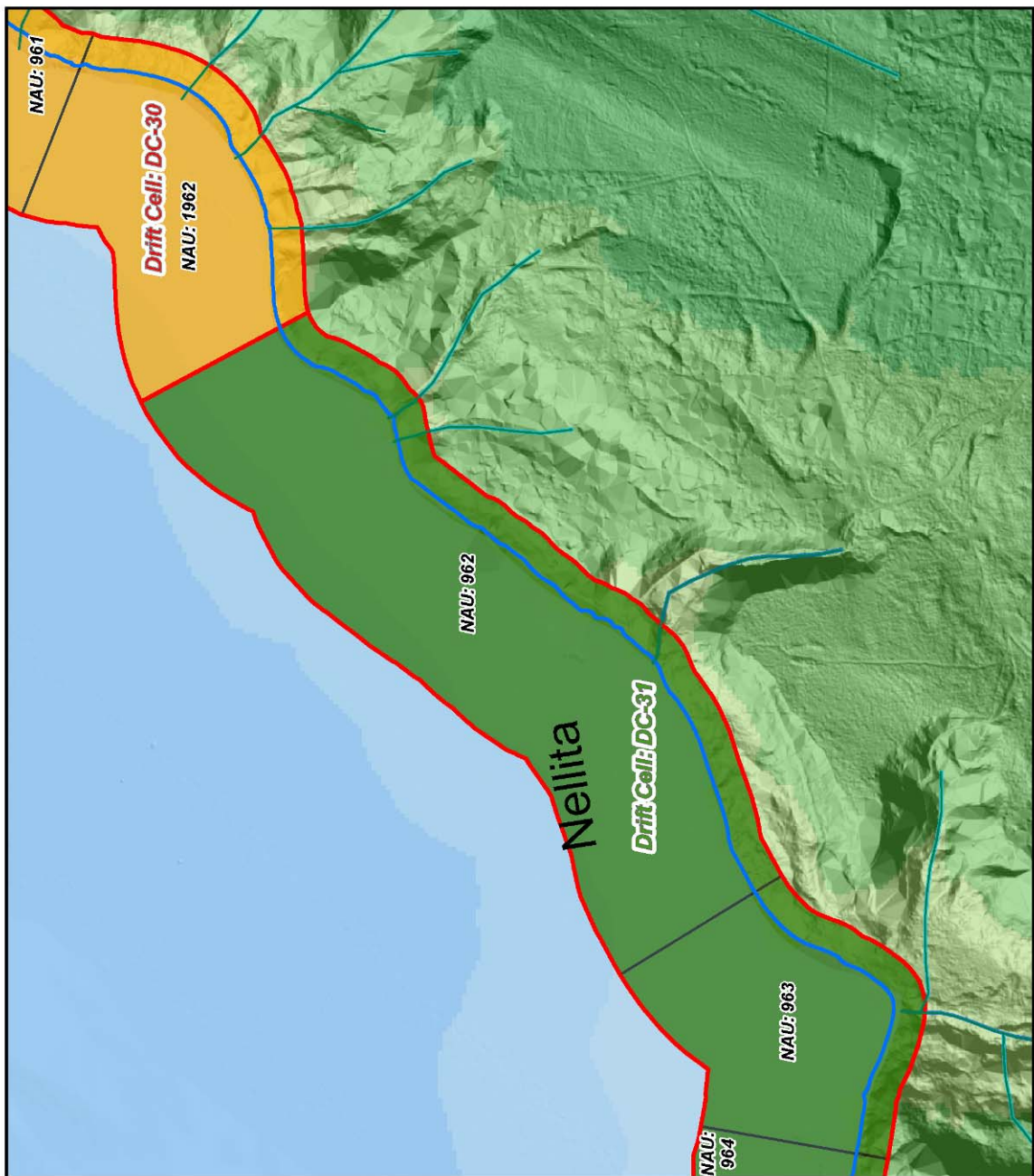

WEST KITSAP NEARSHORE ASSESSMENT - RECOMMENDED OPTIONS

Shoreline
 Shoreline
Drift Cell
 Drift Cell

Management Option

- Protect, Conserve, Restore
- Conserve, Restore
- Restore
- Enhance
- Enhance, Create
- Restore Site Process * (see note below)
- Incorporated Cities

Each colored area represents a Nearshore Assessment Unit (NAU), and is labeled with the Id and colored by the Recommended Management Option for that Unit. Mapped categories represent top viable restoration strategies, other strategies including Enhancement may be successful in High Disturbance sites.

Drift Cells are labeled and outlined in Red, and are also color-coded for disturbance. Green for Low Disturbance Areas, Yellow for Medium, and Red for High Disturbance Areas.

*The hatching represents areas where the dominant process site score was high, indicating high disturbance to the site scale dominant processes (i.e., fluvial deposition, sediment transport, wave erosion, etc.). Restoration focused on alleviating the disturbances to these processes could improve conditions at the site and landscape scale.

This map was created from existing map sources, not from field surveys. While great care was taken in using the most current map sources available, no warranties of any sort, including accuracy, fitness, or merchantability accompany this product. Determination of fitness for use lies with the user. This map and data. Kitsap County assumes no legal liability arising from the use of this map in a manner not consistent with the original intent. In no event shall Kitsap County be liable for damages of any kind, including loss of anticipated benefits arising from the use of this map and data.

THIS MAP IS NOT A SUBSTITUTE FOR FIELD SURVEY

Map Date: November 30, 2009

Scale: 0 500 1,000 1,500 2,000 Feet

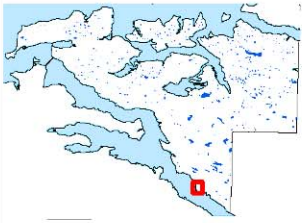
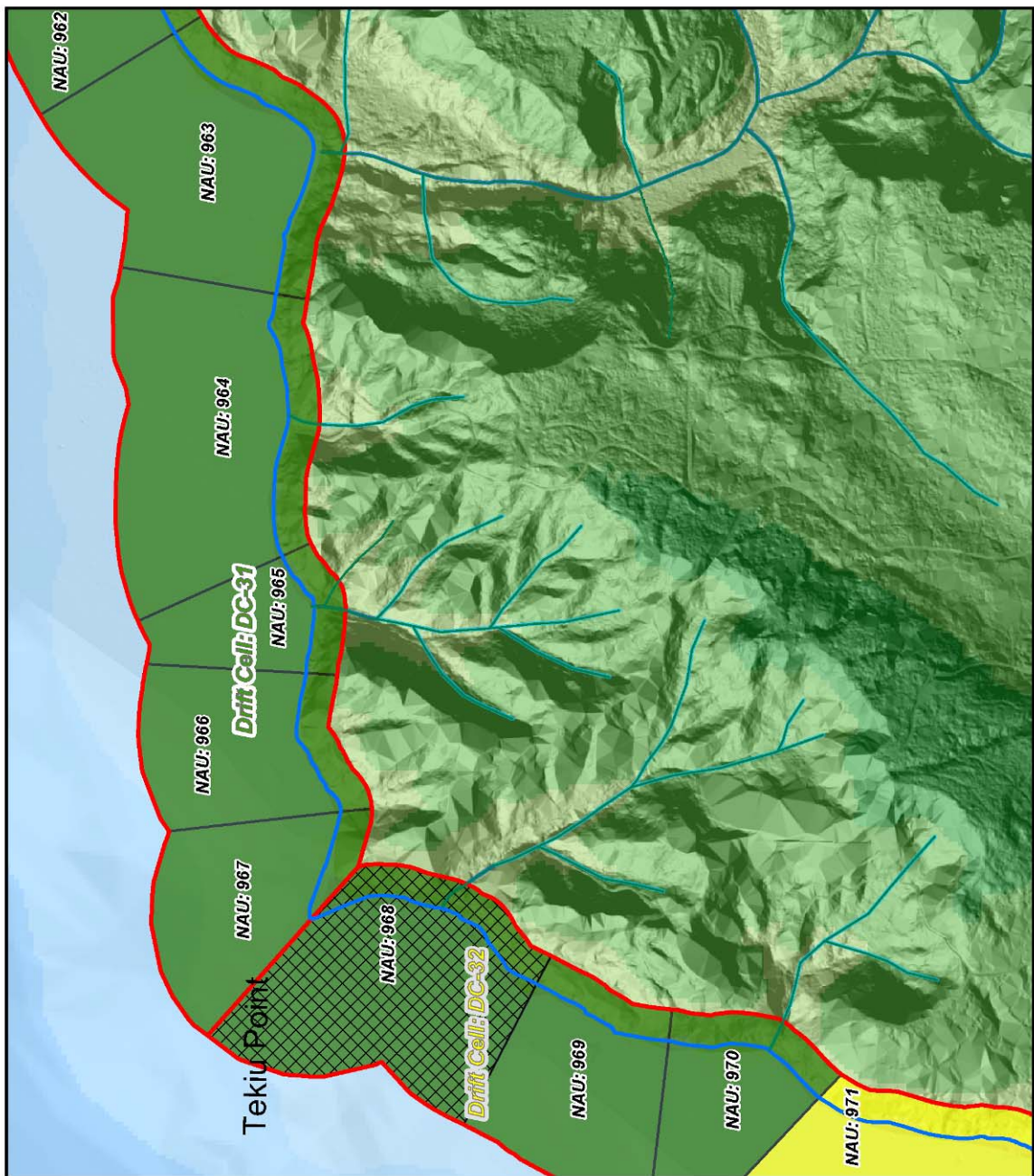
WEST KITSAP NEARSHORE ASSESSMENT - RECOMMENDED OPTIONS

Shoreline
 Shoreline
Drift Cell
 Drift Cell

Management Option

	Protect, Conserve, Restore
	Conserve, Restore
	Restore
	Enhance
	Enhance, Create
	Restore Site Process * (see note below)
	Incorporated Cities

Each colored area represents a Nearshore Assessment Unit (NAU), and is labeled with the Id and colored by the Recommended Management Option for that Unit. Mapped categories represent top viable restoration strategies, other strategies including Enhancement may be successful in High Disturbance sites.

Drift Cells are labeled and outlined in Red, and are also color-coded for disturbance. Green for Low Disturbance Areas, Yellow for Medium, and Red for High Disturbance Areas.

*The hatching represents areas where the dominant process site score was high, indicating high disturbance to the site scale dominant processes (i.e., fluvial deposition, sediment transport, wave erosion, etc.). Restoration focused on alleviating the disturbances to these processes could improve conditions at the site and landscape scale.

This map was created from existing map sources, not from field surveys. While great care was taken in using the most current map sources available, no warranties of any sort, including accuracy, fitness, or merchantability accompany this product. Determination of fitness for use lies with the user. This map and data, Kitsap County assumes no legal liability arising from the use of this map in a manner not consistent with the original intent. In no event shall Kitsap County be liable for damages of any kind, including loss of anticipated benefits arising from the use of this map, and data.

THIS MAP IS NOT A SUBSTITUTE FOR FIELD SURVEY

Map Date: November 30, 2009

Scale: 0 600 1,200 1,800 2,400 Feet

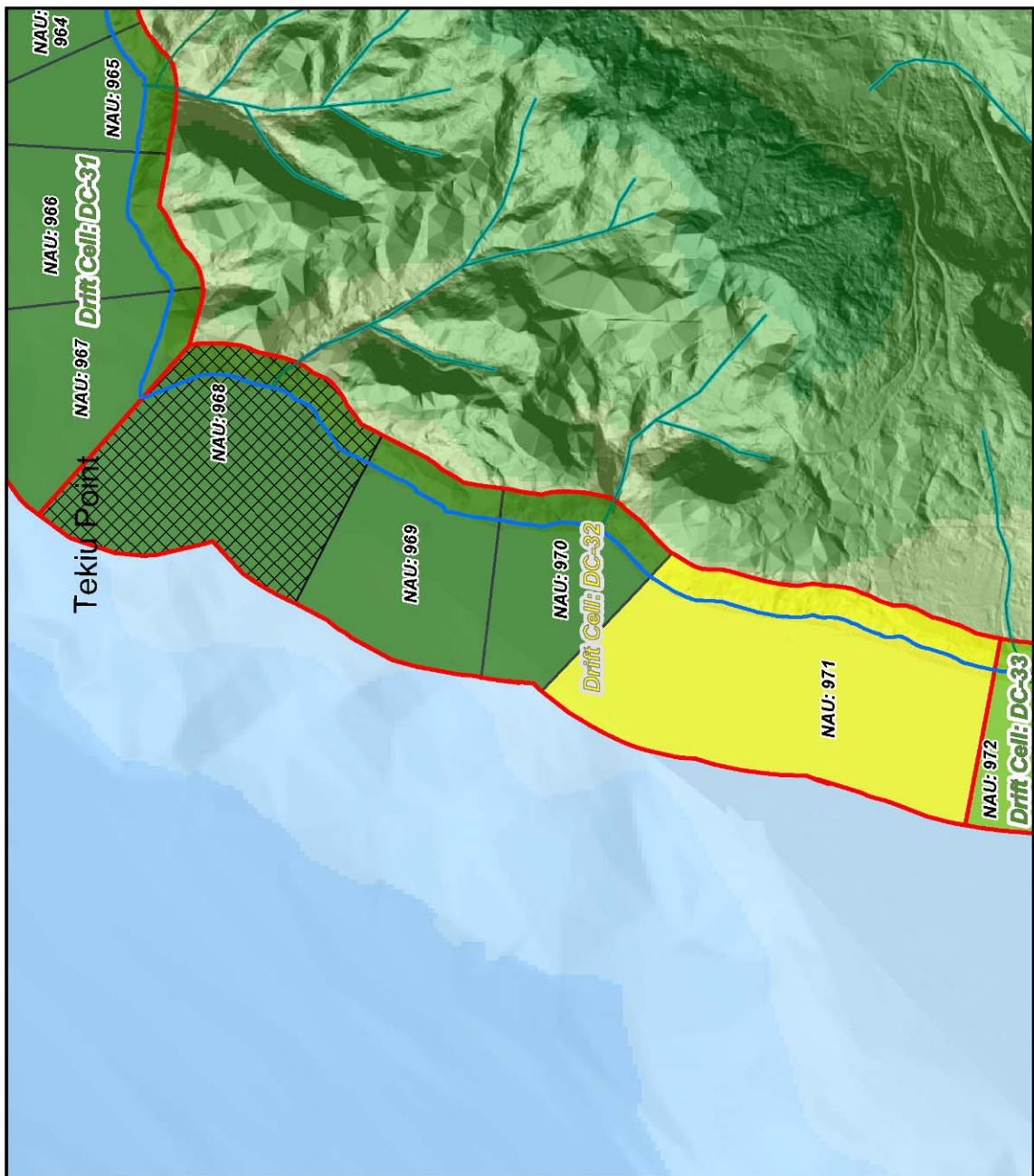

WEST KITSAP NEARSHORE ASSESSMENT - RECOMMENDED OPTIONS

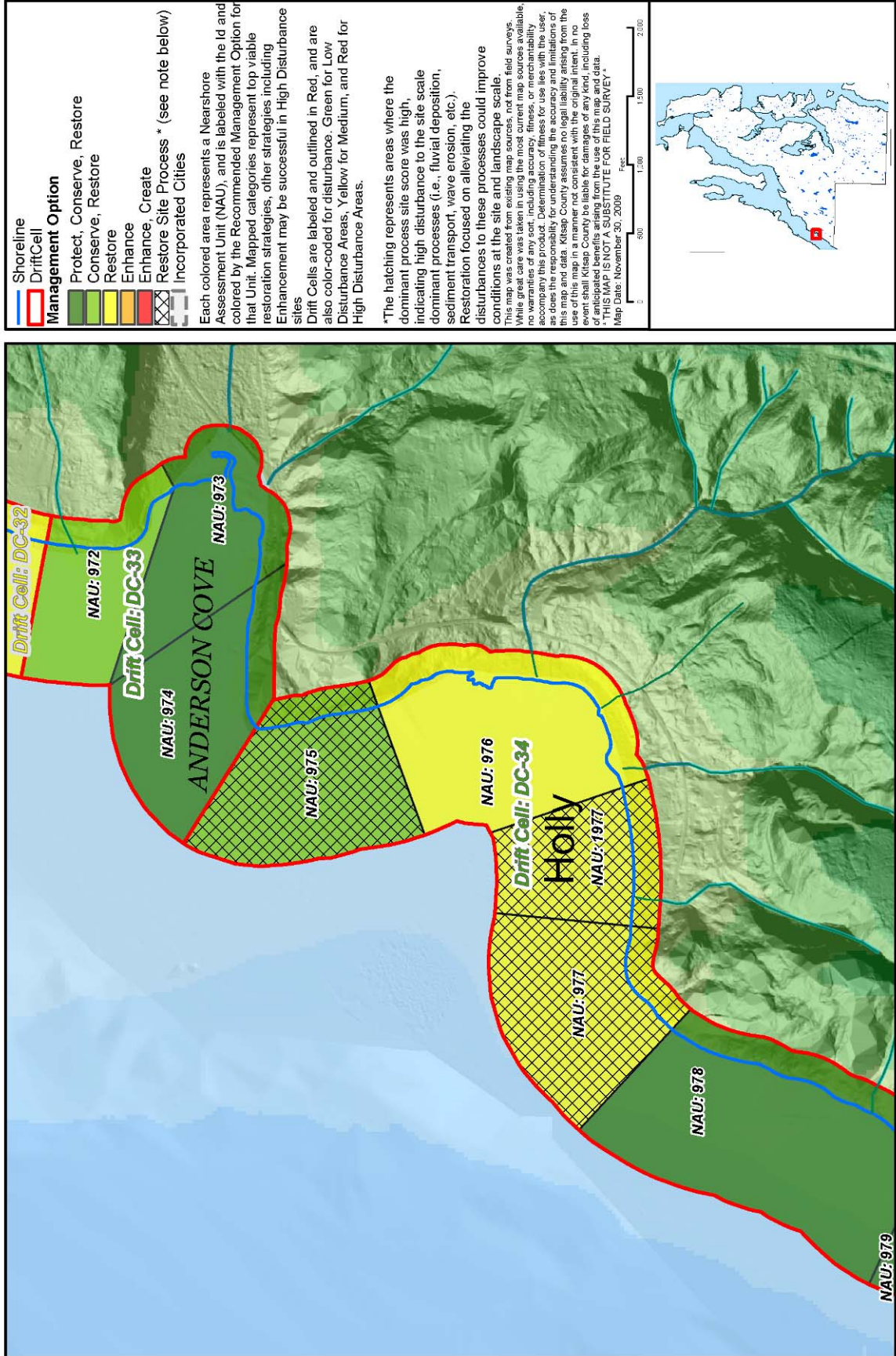

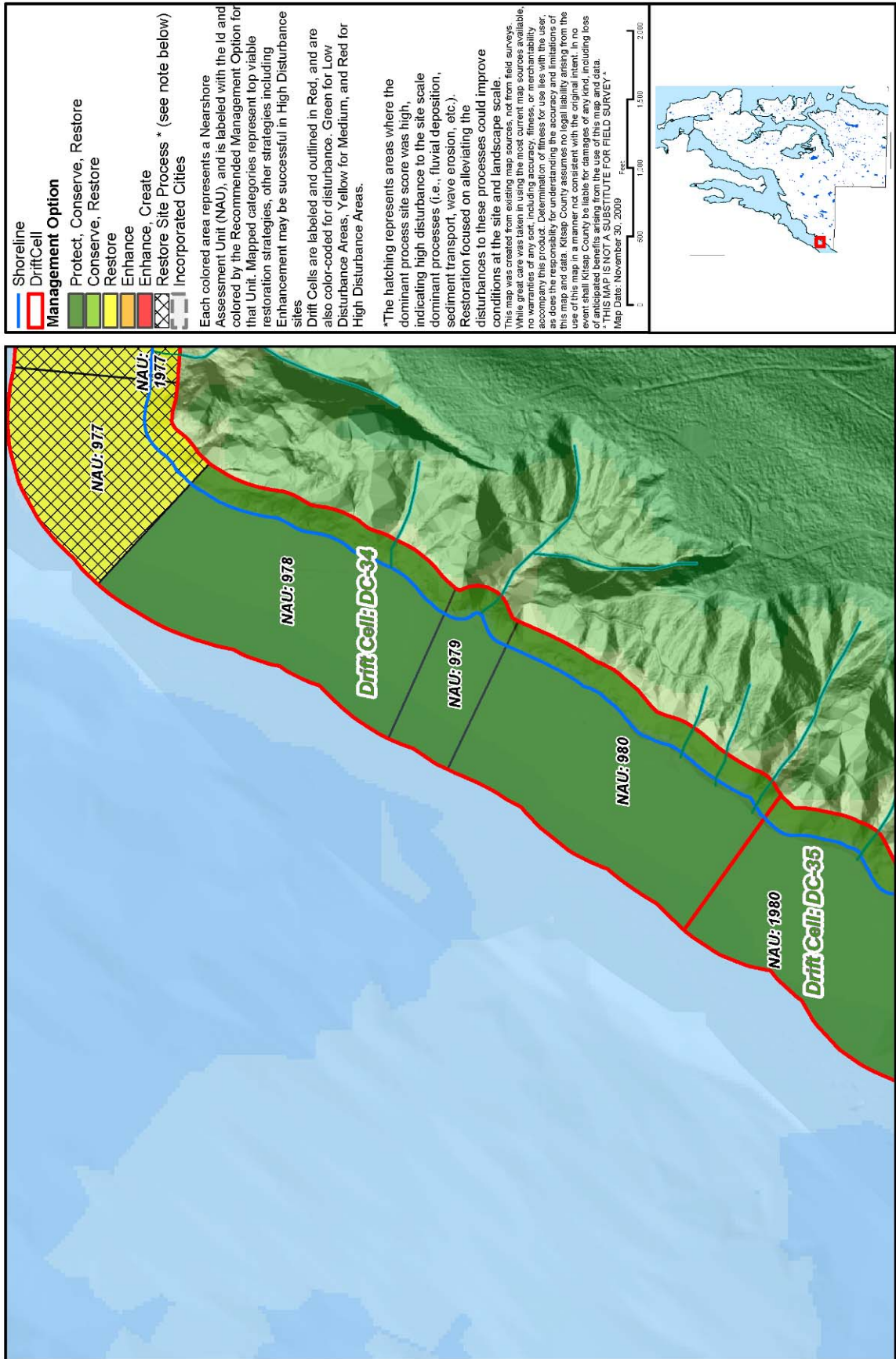

WEST KITSAP NEARSHORE ASSESSMENT - RECOMMENDED OPTIONS

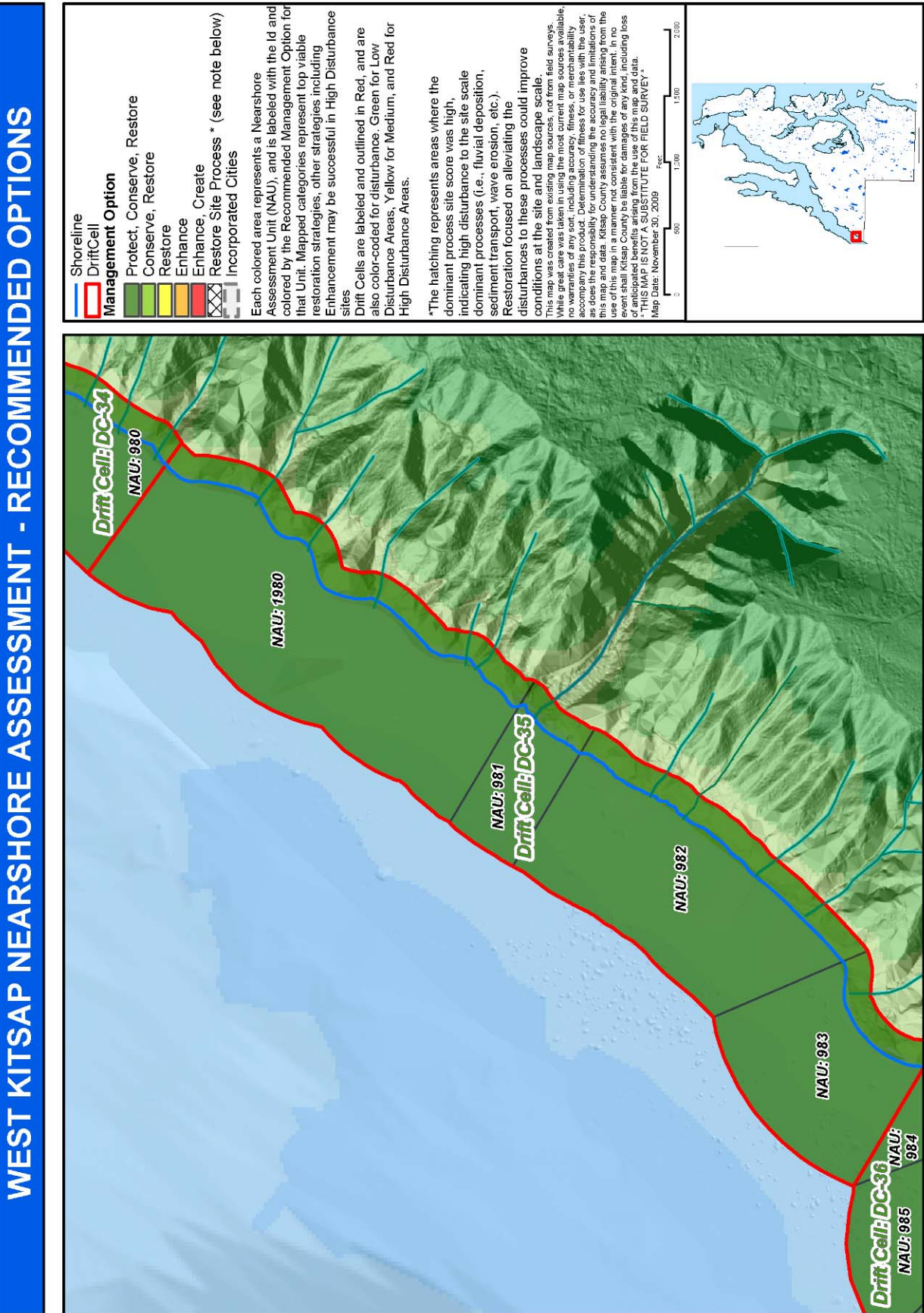









WEST KITSAP NEARSHORE ASSESSMENT - RECOMMENDED OPTIONS

Shoreline
 Shoreline
Drift Cell
 Drift Cell

Management Option

-  Protect, Conserve, Restore
-  Conserve, Restore
-  Restore
-  Enhance
-  Enhance, Create
-  Restore Site Process * (see note below)
-  Incorporated Cities

Each colored area represents a Nearshore Assessment Unit (NAU), and is labeled with the Id and colored by the Recommended Management Option for that Unit. Mapped categories represent top viable restoration strategies, other strategies including Enhancement may be successful in High Disturbance sites.

Drift Cells are labeled and outlined in Red, and are also color-coded for disturbance. Green for Low Disturbance Areas, Yellow for Medium, and Red for High Disturbance Areas.

*The hatching represents areas where the dominant process site score was high, indicating high disturbance to the site scale dominant processes (i.e., fluvial deposition, sediment transport, wave erosion, etc.). Restoration focused on alleviating the disturbances to these processes could improve conditions at the site and landscape scale.

This map was created from existing map sources, not from field surveys. While great care was taken in using the most current map sources available, no warranties of any sort, including accuracy, fitness, or merchantability accompany this product. Determination of fitness for use lies with the user. This map and data, Kitsap County assumes no legal liability arising from the use of this map in a manner not consistent with the original intent. In no event shall Kitsap County be liable for damages of any kind, including loss of anticipated benefits arising from the use of this map and data.

THIS MAP IS NOT A SUBSTITUTE FOR FIELD SURVEY

Map Date: November 30, 2009

Scale: 0 600 1,200 1,800 2,400 Feet

